

## Final results and all remarks

МК „Израиль – 2012“								
	Category A		Category B		Category C		Tot	Pl
J.Basatiaannet ( Nederland )	A14 87	A19 97	B03 100	B09 94	C07 90	C10 97	388	1
A.Moiseyev ( USA )	A09 92	A15 88	B29 92	B33 97	C15 94	C28 100	383	2
M.Tsvetov ( Israel )	A03 100	A12 94	B11 87	B28 82	C12 92	C29 83	373	3
V.Masiulis ( Lietuva )	A06 85	A08 82	B21 84	B31 86	C02 88	C19 79	343	4
B.Kovacs ( Srbija )	A10 90		B22 85	B23 79	C09 0	C18 80	334	5
А.Ныров ( Россия )	A02 86	A11 80	B02 80	B17 76	C20 78	C24 82	328	6
В.Трофименко ( Украина )	A04 0	A07 81	B16 90	B20 0	C17 75	C26 81	327	7
N.Tsomik ( Lietuva )	A22 84		B01 0	B04 71	C21 84	C22 85	324	8
В.Шульга ( Беларусь )	A01 0	A21 84	B05 0	B10 0	C11 87	C27 86	257	9
A.Kačiūška ( Lietuva )	A17 0		B13 74	B18 78	C03 0	C23 77	229	10
М.Федоров ( Украина )	A13 0	A16 79	B26 0	B32 72	C06 76	C14 0	227	11
V.Bieliauskas ( Lietuva )			B19 88	B24 83			171	12
В.Ворушило ( Беларусь )			B14 73	B27 78			151	13
И.Навроцкий ( Беларусь )			B12 0	B15 81			81	14
М.Шавель ( Israel )			B07 75				75	15
W.Riemens ( Nederland )	A05 0	A20 0	B08 0	B34 0	C16 0	C25 0	0	
F.Laurent ( France )			B36 0				0	
G.Tiemens ( Nederland )			B06 0	B25 0	C04 0	C08 0	0	
Б.Иванов ( Беларусь )	A18 0	A25 0	B30 0		C05 0	C13 0	0	
Е.Копылов ( Россия )	A23 0	A24 0	B35 0	B37 0	C01 0		0	

# МК "Израиль-2012" , категория А

	JB	VB	AN	VŠ	EZ	tot	pl	pt
A03 M.Tsvetov	75	82	86	85	85	84	1	100
A19 J.Bastiaannet		75	80	81	70	77,5	2	97
A12 M.Tsvetov	70	75	74	75	80	74,66	3	94
A09 A.Moiseyev	68	72	63	83	67	69	4	92
A10 B. Kovacs	60	65	65	64	50	63	5	90
A15 A.Moiseyev	60	60	51	71	63	61	6	88
A14 J.Bastiaannet		55	61	81	58	59,5	7	87
A02 А.Ныров	40	35		58	53	46,5	8	86
A06 V.Masiulis	30	30	23	35	40	31,66	9	85
A21 В.Шульга	28	30	27		38	29	10	84
A22 N.Tsomik	30	25	32	17	41	29	10	84
A08 V.Masiulis	22	22	20	15	20	20,66	12	82
A07 В.Трофименко	20	15	22	15	38	19	13	81
A11 А.Ныров	15	18		15	38	16,5	14	80
A16 М.Федоров	12	10	10	15	15	12,33	15	79
A01 В.Шульга	0	0	0	0	0	0		0
A04 В.Трофименко	0	0	0	0	0	0		0
A05 W.Riemens	0	0	0	0	0	0		0
A13 М.Федоров	0	0	0	0	0	0		0
A17 А.Каčiuška	0	0	0	0	0	0		0
A18 Б.Иванов	0	0	0	0	0	0		0
A20 W.Riemens	0	0	0	0	0	0		0
A23 Е.Копылов	0	0	0	0	0	0		0
A24 Е.Копылов	0	0	0	0	0	0		0
A25 Б.Иванов	0	0	0	0	0	0		0

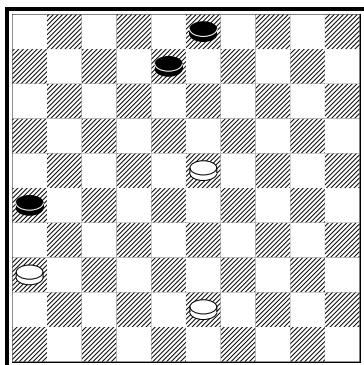

A01 В.Шульга 0

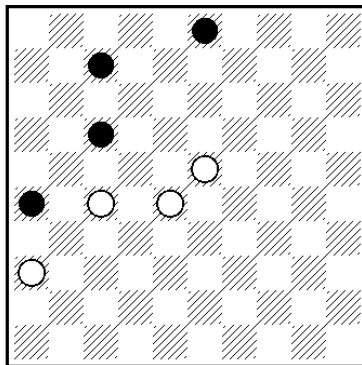

\* K.W.Kruijswijk

38(9 A)19 [ 18(14)33(20 a)29+ ; a (19)13+ ] (12)32 \* (17 B)27(31)21.27+. A (13)33(8 C)28(12)22+. B (18)31.13(14 DEFG.20)29(25)24+. C (9)29(14)24+. D (22.33)27(39)49+. E (23.33)10(29)15 (34)38(39)49+. F (33)4(23)10(29)15(34)38(40)33.50+. G (32)4(23)15(37 H)10+. H (28)42+.

[ \* K.W.Kruijswijk , De Problemist 1952. , 3.7.17.26 = 23.27.28.36 ...19(9)23(12)22.32 ... ] [ АП ]

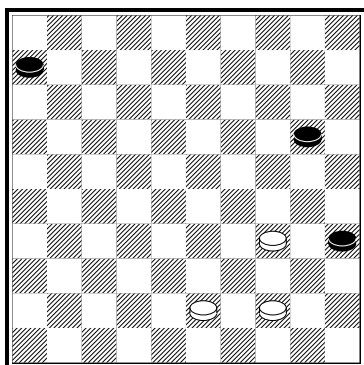

**8. A02 А.Ныров 46,5**

< 40/35/36/58/53 >

29(11)23(24 A)18(29)13(34)8(16 B)3(340 C)21.49(21)16(40)11.50+. A (17)18(21)13(27)9(31)4(37)15(40 D)31/26.48+. B (340)2+. C (21.340)21 [ 449+ ] +. D (25)40.39+.

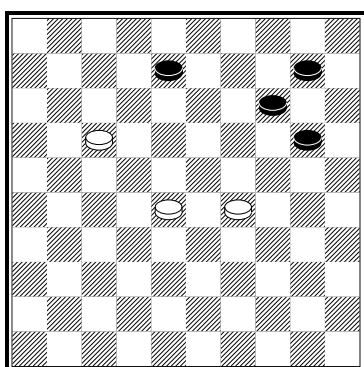

**1. A03 М.Тsvetov 84**

< 75/82/86/85/85 >

11(12 A)6(19 B)283.1(24 CD)5.32(39)49+. A (19)293(194)19.7(14)1 ZZ<sub>1</sub>(25)22(12)20.17/18+. B (17)1(21)18(19 E)31 Z<sub>2</sub>(15 FG)26(23)25(32)48(38)24+. C (17)6(21 H)33(27 I)38(31)24.36+. D (33)5(24)23+. E (15)283(25)24(140)9/4.16+. F (25) 26(27)48(15)22.34(22 JK)39(27)23+. G (26) 37(15 L)283.25(31)48(36)37+. [ нет финала ; некомпозиционно ] H (22)23+. I (15)38(26 M) 42(25)24+. J (30)25(24)20(24)9(23)13(249 N)9/4(33)14(29)20(34)38(39 O)49+. K (20)40(30 PQ) 24+. L (25)283.5(30)24+. M (24) 20+. N (28)30/35(32)24(37)47+. O (40)33(45)50+. P(22) 44(204)20+. Q (193)45+. Z 2?(25)7(12.14)=.Z<sub>1</sub> 22?(12.3)=. Z<sub>2</sub> 36?(25 YY<sub>1</sub>) =. Y (26?)41(15)283. 25(31)48(36)37+. Y<sub>1</sub> (14?)282(25 Y<sub>2</sub>)17.27(20 Y<sub>3</sub>)21(18)27(193)4.15+. Y<sub>2</sub> (26?)17 [ 18+ ] (25) 11/12(30)7/6/22(20)24 [ 4/22/18/27+ ] 22(24)1(31 Y<sub>4</sub>)25(37)14(42)37.36+. Y<sub>3</sub> (17?)49/43(22) 44(27)23+. Y<sub>4</sub> (304?)44(31)39.26+.

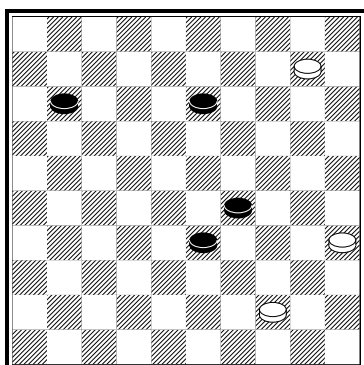

**A04 В.Трофименко 0**

4(19)27(24 A)49(30)24.21/32 [ 27/43+ ] (25)49 [ 16+ ] (17 BC)43(22 D)49(28 E)43(30)25(38)

14(33 F)20+. A (34)30 -В.Трофименко, чемпионат Украины 2012 г. -49(39 GH)33(30)29  
(35)44(16)49+. B (16)43(30)25(38)48(21)44-39(27 II)26(32)31+. C (30)39.16+. D (30)25(38)3  
(22 K)9(28)14(33)20+. E (30)39+. F (32)37(43)39+. G (16)39.8+. H (30)39.16+.I (43)26+.  
J (26)37+. K (21)26(43)39+.

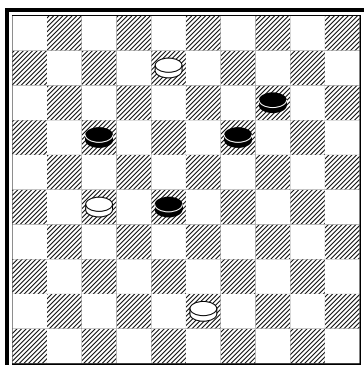

**A05 W.Riemens 0**

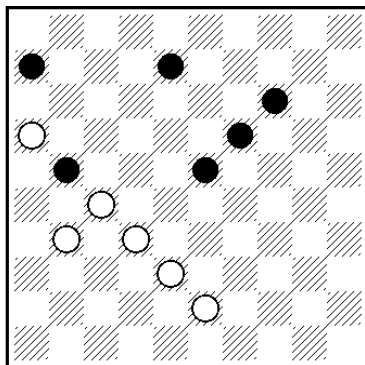

**\* A.Kuijken , 1992.**

**\* 38 Z (20) 3(194)25\*\* (32)48(21)31(30)26(34 A )33(40)28(45)22.50+. A (35)32(40)28(22)45.34  
(38)48+.Z 3? (22)18(32)20(37)13.47(13) [ (12) = ] =.**

**[ \* A.Kuijken , KvD 1992 : 6.8.14.19.21.23 = 16.27.31.32.38.43 ...26(28)17.32.161(12.17) \* ] [ АП ]**

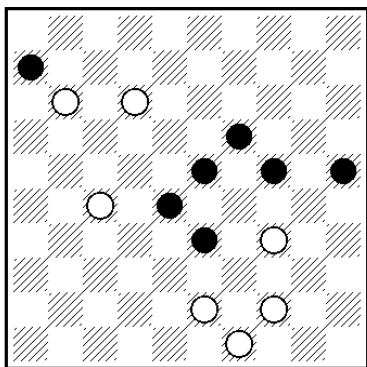

**\*W.Riemens , 1999**

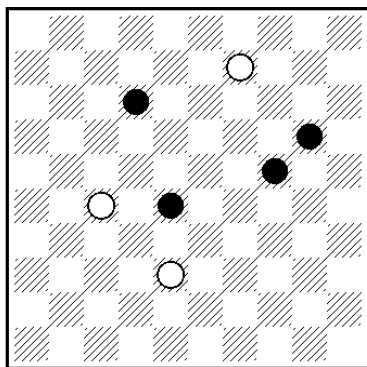

**\*\* J.Bastiaannet , 1982**

**[ W.Riemens , AG 17-8-1999. ,p.6J-4/42 : 6.19.23.24.25.28.33 = 11.12.27.34.43.44.49 ...8.29.449.20  
\* ] [ АП ] [ J.Bastiaannet , Шашки , 4-1982 : 12.20.24.28 = 9.27.38 ...3(17)25 \*\*][ JB & VM ]**

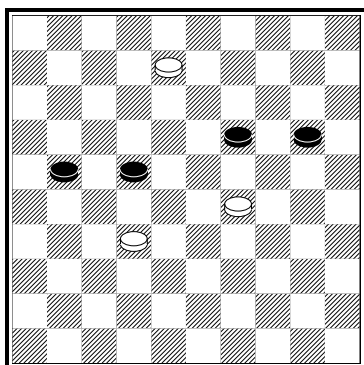

**9. A06 V.Masiulis 31,66  
<30/30/23/35/40 >**

3(194 AB)26 Z.27.15+. A (227)25.24.16+. B (204)26 Z<sub>1</sub>.27 Z<sub>2</sub> +.Z 25? .28(38)26(42)14(47 Y) =.  
Z<sub>1</sub> 20?(227)26.48(23)15(29 Y<sub>1</sub>)10(34)25(42) =. Z<sub>2</sub> 8?(23 Y<sub>2</sub>)12(238) =. Y (48?)37.37+. Y<sub>1</sub> (28?)10  
(33)5(39)334/30/25(42)37+. Y<sub>2</sub> (28 ?)38.47+.

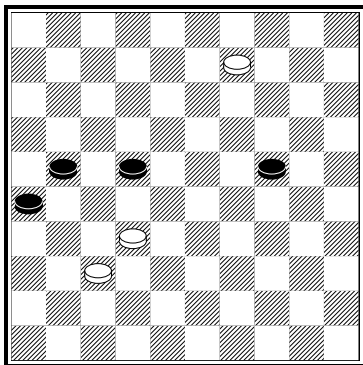

**13. A07 В.Трофименко 19**

< 20/15/22/15/38 >

3(29 AB)20(34)28.16 \* (39 C)49+. A (30)28 [ 8+ ] 31.35+. B (22-27)12.31+. C (40)11(45)50+.  
[ F.Calzona , 1975 : 26.27.30 = 37.D40 ...49(34)16 ... ] [ АП ]

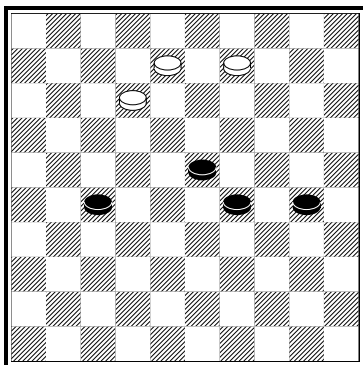

**12. A08 V.Masiulis 20,66**

< 22/22/20/15/20 >

4(33 A a )36(38 B)3(42)47(48)42.25+. A (304)36(33)3(40 b)18(45)38/42/47(50)33+. B (34)3(339)  
22 ZZ<sub>1</sub>(43)27/13/9/4 [ это не дуаль, так как после 13(48) выигрывает и 31+ и 24+ ] (48)31+. Z  
18?(43 Y) = . Z<sub>1</sub> 13?(40 Y<sub>1</sub>)19.43(44 Y<sub>2</sub>) = . Y (28)40(43)34(49)43+. Y<sub>1</sub> (28)22.44/50 +. Y<sub>2</sub> (45)39  
(50)6(45)1+. a(32)15 Z<sub>2</sub>(294)24.2+. b (38)14 Z<sub>3</sub>(29)32.22 +. Z<sub>2</sub> 3(35)13(40 Y<sub>3</sub>)19.16(44 Y<sub>4</sub>) = . Z<sub>3</sub> 13  
(40)19.42(44 Y<sub>5</sub>) = . Y<sub>3</sub> (28)22.24/20/15(40)33(45)50+. Y<sub>4</sub> (45)11(50)6(45)1+. Y<sub>5</sub> (45)33(50)6(45)1 +.

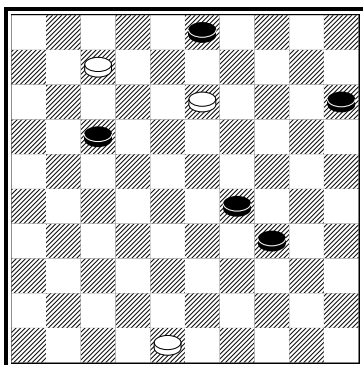

**4. A09 A.Moiseyev 69**

< 68/72/63/83/67 >

1(22 A B)43(28)39.48(20 C)43(24 D)25 Z(32 E)14(38)139(43 F)5.48+. A (20)43(24)39.48(29)25  
(21 A<sub>1</sub>)13-9.26(33)21(39)49+. A<sub>1</sub> (33)13-9 Z<sub>1</sub>.21(39)49+. B (21)43(27)39.48(32)42(20)15(37)47+.  
C (33)43(20)21(25 G)43(30 C<sub>1</sub>)25(38)48+. C<sub>1</sub> (39)34+. [ C<sub>1</sub> - поддавки ] D (25)21(30)13-8.35(32 H)  
24(37)47+. E (29)14(34)32(40 I)28(45)50+. F (8)4(42/43)19.48/49+. G (39)13-8.43/48+. H (33)30

(38)48+. I (39)49+. Z 49?(30 Y Y<sub>1</sub>)43(35)49(33)44(38)=Z<sub>1</sub> 43?(22)16(9)4(39)27(44)11/22(50)=. Y (33?)43(29 Y<sub>2</sub>)25(38)8.3(18)9(23)14(33)43+. Y<sub>1</sub> (29?)40(293)1(9 Y<sub>3</sub>)4(38)23.10(24)15+. Y<sub>2</sub> (30)25(38)48+. Y<sub>3</sub> (8)2(32)34(37/38)24+.

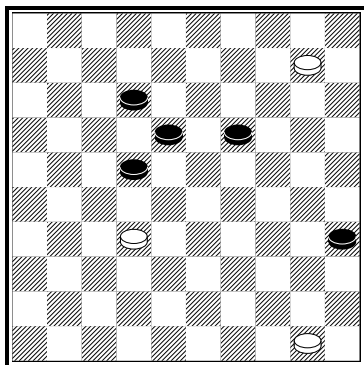

**5. A10 B.Kovacs 63**  
< 60/65/65/64/50 >

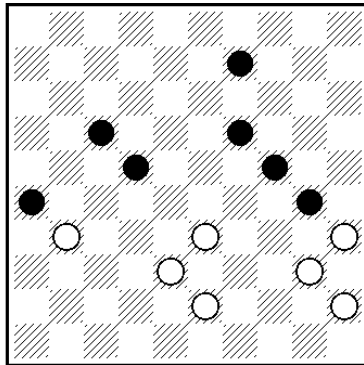

\* J.Burggraaff, 1947,

4(193)27.36(17 A)27(28 B)45(33)43(22)16(28)43(40 C.39)48.25(32)20(37)47+. A (28)9 [ **M.Lepšić, PWCE-2, B01**] [ JB ] (32D)3(18)9(23)14(28)45(33)37(38 E)48+. B (29)38(34)43(340)38(22 a )33 (27)45(32.37)47+. C (39)25(32)20(37)47+. D (40)14(33)3(18)9(23)14(29)20(45)15(34)38(39)49+. E (39)32(44)28(49 F)44.34+. F (50)6(40.45)1+. **a (44.40)34+.**  
[ \* J. Burggraaff (De Gelderse Dammer, 6/1947) : **9.17.19.22.24.26.30 = 31.33.35.38.40.43.45** ...39.32.29.4.27(33)43 ...] [ AT ]

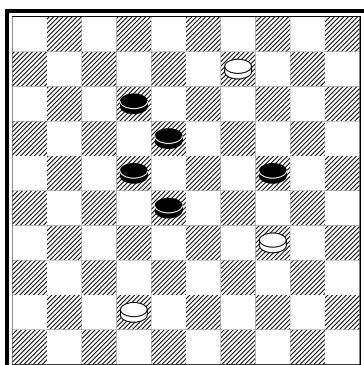

**14. A11 A.Ныров 16,5**  
< 15/18/15/38 >

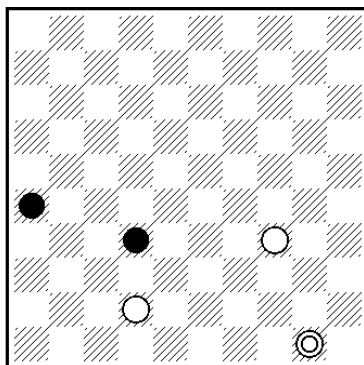

\* J.van Kestern, 1940.

3(23)26(32 A)12(27 VP<sub>1</sub> BC)20(31)15(327 D)20.25.26+. VP<sub>1</sub> (238)21(27)17(31)15...+. A (33)29. 38+. B (37)20.25+. C (38)15.349+. D (38.37)339(42)20+.

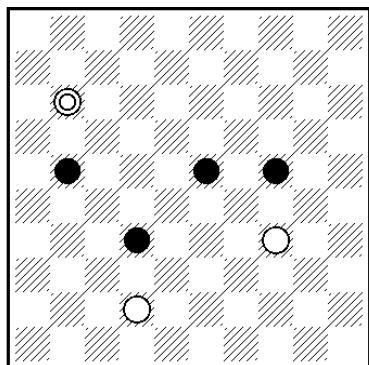

\*\* N.Tsomik, 1983

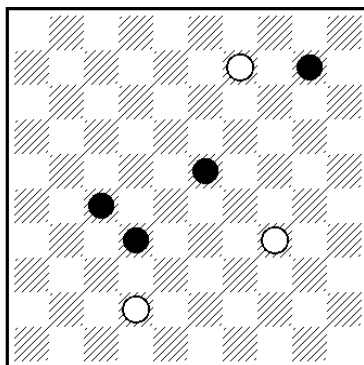

\*\*\* J.Bastiaannet, 1990

[ \* J.van Kestern , Het Eindspel 1940 (1941) : 26.32 = 34.42.D50 ... 33(31 A)15(327 B)20.25.26 +. A (38)15.349 +. B (38)33(37)339(42)20 +. N.Tsomik , Шашки , 1983 : 21.23.24.32 = 34.42.D11 ...7(26ABCD)20(31)15(38)33(37)339(42)20 +. A(30)25(26)29(31)34(38)33(37)23(42)239 +. B(37)20.25.16 +. C(38)15.349.16 +. D(239)23(38)33(30)19(27)14(31)10(37)5(42)34.48 + ; \*\*\*J.Bastiaannet , Het Damspel , 1990 : 10.23.27.32 = 9.34.42 ...4(29)33 ...; Г.Исаев , ч.Украины 1995 : 23.24.27.32 = 7.39.42 ] [ VM ]

[ Усиление этюда А.Нырова предложил гроссмейстер J.Bastiaannet :

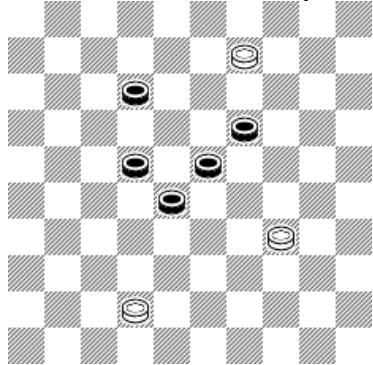

J.Bastiaannet , 2013.

Позиция сохраняет целиком все авторские варианты , а добавляет и : 3(18)21(33)21-38(29)12 (39)33.7/8(33 A)2(23)30(27)48(29)38+. A (27)2(31)30(36)43(41)37+. ] [ JB ]

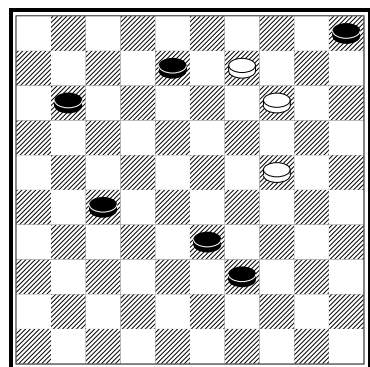

**3. A12 M.Tsvetov 74,66**

< 70/75/74/75/80 >

3(44 AB)40(39 C) 19(16 DEF)7 Z(10 GG<sub>1</sub>)5(43)29(21)42(48 VP<sub>1</sub>)194.16+. VP<sub>1</sub> (49)38.16+. A (13) 19.10.30(38)48+. B (16)34/30/25(38)48(21)9(26)4(10)15(31)26(43)48(49)43+. C (38)10.19.43/49+. D (17)7(10)5(43)12 Z<sub>1</sub>.13.49+. E (43)10.49+. F (10.43)29(48 F<sub>1</sub>)42.6+. F<sub>1</sub> (49)38.6+. G (21)10.16+. G<sub>1</sub> (44)10.49+. Z 1?(10.21)29(27 Y)42(32 Y<sub>1</sub>Y<sub>1.1</sub>)=. Z<sub>1</sub> 29?(22)194(27 Y<sub>2</sub>)=.Y (26?)42(44)33+. Y<sub>1</sub> (44?)33(49)38+. Y<sub>1.1</sub> (43?)48(49)43+. Y<sub>2</sub> (28?)23.49+.

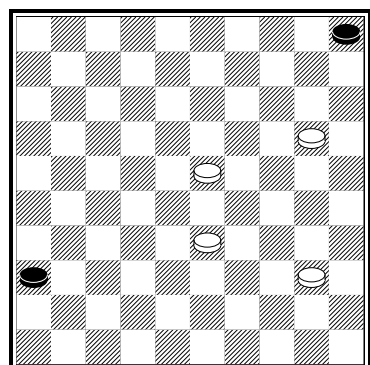

**A13 М.Федоров 0**

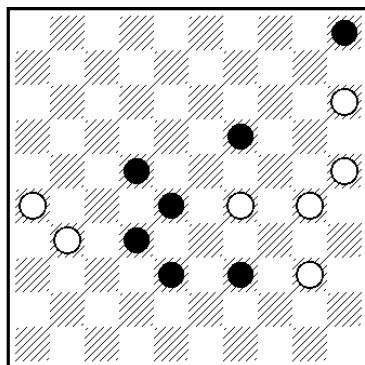

**\* М.Федоров**

15(41)29 Z(46 A a)10(19)35.24.24+. A (10)4(46)23-18(23)34.18.18+. [некомпозиционно] а (47)24.24+. Z 35?(47 Y)28(36) [ ( 41/42/38/24)= ] = . Y (46?)10 .. и как ..VP.  
 [\* В.В.Решетников : "Федоров Михаил Васильевич" , д.191, с.191 , 2008.: 5.19.22.28.32.38.39 = 15.25.26.29.30.31.40 ... 27(31)37.304.23 ... ] [ АП ]

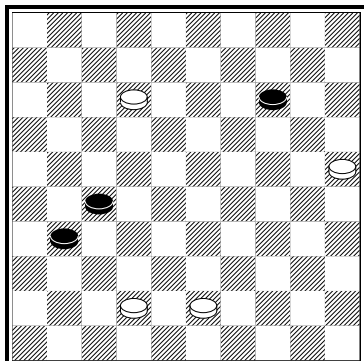

**7. A14 J.Bastiaannet 59,5**  
 < 55/61/81/58 >

8 Z(36 A)20Z<sub>1</sub> z.3(41 B)37.9 Z<sub>2</sub>(31 VP<sub>1</sub>)36(30 C)31(34)48(40)38.45+. VP<sub>1</sub> (30)31(34)48(40)38.45+. A (32)20.3(32-37 a)26.34+. B (30)14(35 D)23(31 b)28(40) - H.J. v. Alphen 1956.- 43-39(45)39-33 (50 E)42-37.6.47+. C (37)47(30)39(35)34+. D (34)39.38.46+. E (41)46(50)42-37.26+. Z 20? .8 (30 Y Y<sub>1</sub>)3(35 Y<sub>2</sub>)12(32)45 Z<sub>3</sub>(36 Y<sub>3</sub>)39(38 Y<sub>4</sub>)33(41)23(47)=. Z<sub>1</sub> 2?(32)20.19(38)32(41 Y<sub>5</sub>)2(30)35(47)=. Z<sub>2</sub> 14?(30)41(35)39(40)36(32)41(38)47(43 Y<sub>6</sub>)=. Z<sub>3</sub> 23(40)26(45)=. Y (36?)3 - и дальше варианты VP/B/C/D/E. Y<sub>1</sub> (32?)3(32-37)26.34+. Y<sub>2</sub> (34?)12(39 Y<sub>7</sub>)34(32)21(32-37)3.25.26+. Y<sub>3</sub> (32-37?)50.36(40)22(45)50+. Y<sub>4</sub> (41?)38.46(40)28(45)50+. Y<sub>5</sub> (30?)35(41)2(47)16+. Y<sub>6</sub> (45?)33(50)6+. Y<sub>7</sub> (32)45(32-37)50.36+. a (36)14(38)33(30)39(35)34+. b (32)46(40)39(45)42-37/38/33+. z 37? (31/32)= ; на (32)28(41)2(47)22(33) [ (41/36/29)= ] 18(29) [( 28/17/6/15/42/47)= ] 18-13(23) [ (12/1/15/33/34/40/45)= ] =.

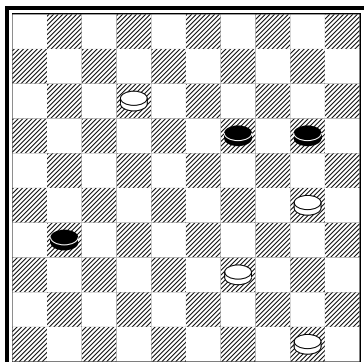

**6. A15 A.Moiseyev 61**  
 < 60/60/51/71/63 >

8 Z (36)3(41 A)25(23 B C)3(47)26(36)24 Z<sub>1</sub>(9 D)48(27)37(38)19(20)24.39+. A (25)24.14(34)30.44+. B (47)20.24.39+. C (46)3 Z<sub>2</sub>(24)19(5)14.39+. D (47)12.29.39+. Z 7?(37)25(204)1(42)50-45 z(30)34(24)30.1-34(40 Y<sub>1</sub>)=. Z<sub>1</sub> 37? (18 Y<sub>2</sub>.34)=. Z<sub>2</sub> 20? (19-23)42(32)30-24/25(49)20(44)34(49)30(35)25(29)=. z 12(47 Y)=. Y (30)34(48)12-29(26)30(48)39-34(26)42.25.34(23)29.44+. Y<sub>1</sub> (47)33.34+. Y<sub>2</sub> (29)24.31.39.34+.



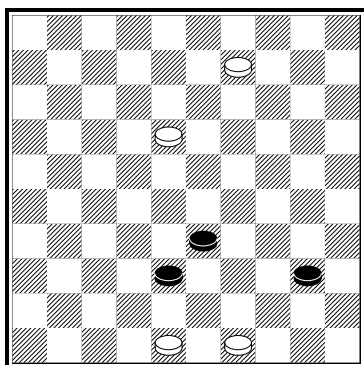

**15. A16 М.Федоров 12,33**  
< 12/10/10/15/15 >

4(45 AB)493.43.50+. A (39)493.43.35+. [  $A = VP_1$  ] B (42)37(45 CD)44 [ 32/15+ ] ZZ<sub>1</sub>(38 E)39  
(50)31(36)18-13+. C (38)43 [ 12/10/15/18-13/4-9/4-13+ ] 32.45+. D (39)43 [ 31/4-13/12/32/10/15+ ]  
18-13.45+. E (50)32.28+. Z 32?(39 Y)28 [ ?? ; 10/27/9/4-13/15+ ] (44.34 )=. Z<sub>1</sub> 43?(50)10(45)  
[ (44)= ] 23(50)45(44)=. Y (50)44.28+.

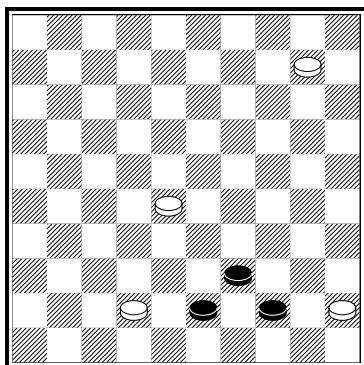

**A17 A. Kačiuška 0**

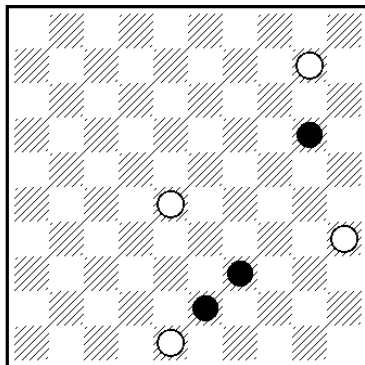

\* M. van Dijk , 1998.

40.5(40 AA<sub>1</sub>B)38.35+. A (48)28-23+. A<sub>1</sub> (49)38+. [  $A_1 = VP_1$  ] B (44)38.50+. [  $B = VP_2$  ]  
[ \* M. van Dijk , De Problemist , 1998 : 20.39.43 = 10.28.35.48 ...5(24 A)30.42 ... ; A (25)34...] [ AT ]

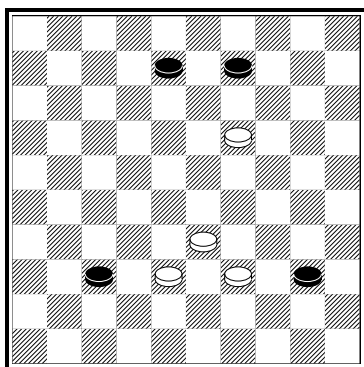

**A18 Б.Иванов 0**

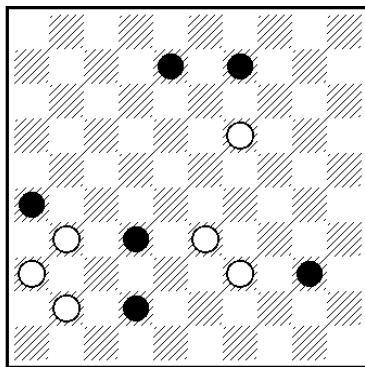

\* Б.Иванов 2008.

13(18 A)32.2(45)11.6+. A (19)34.4(41)10(47)15+. [ \* Фрагмент. Б.Иванов , PWCP-2 (21), 2008. :  
8.9.26.32.40.42 = 19.31.33.36.39.41 ...37.38.13 ... ] [ АП ]

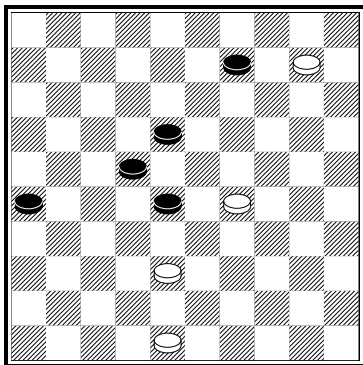

**2. A19 J.Bastiaannet 77,5**

< 75/80/81/70 >

32 Z 5(31 A a)46(27 VP<sub>1</sub>)24 Z<sub>1</sub>(36)42(23BC)3(41)14(46 D)24-19(27-32)38 Z<sub>2</sub> .5.49 +. VP<sub>1</sub> (36)42 (27 b)24 и дальше VP +. A (42)37(27)10(32 E)28(31)22.28(36 F)29-23(14)18(20)12(24)7(29)1(33) 39/50 (41)22.46+. B (32)3(41)37.14(38)9(23)14+. C (31)24-19(22)23(28)26(41)42-37.42 Z4 +. D (47)14-20(33)15.21/16+. E (13)15(19 G)4(24 c)31/36.27(39)49+. F (13)29-23(36)46(31 F<sub>1</sub>)32/28+. F<sub>1</sub> (32)28+. [ F<sub>1</sub> - поддавки / некомпозиционно ] G (27-31)23(29 G<sub>1</sub>)47.8/2+. G<sub>1</sub> (42)47.8/2+. Z 5?(33)24.37(27)5-19 z(32 Y)28(31)13(23 Y<sub>1</sub>)4.36(38)27(42)4(48 Y<sub>2</sub>)=. Z<sub>1</sub> 42?(23)3(32)14 Z<sub>3</sub>(31-37) 31(38)10(43 Y<sub>3</sub>)26(49) =. Z<sub>2</sub> 5?(46-37 Y<sub>5</sub>)31(38) =. Z<sub>3</sub> 25(38)33(37)24(42 Y<sub>4</sub>) =. Z<sub>4</sub> 31?(38) =. Y (13?)2(32 y)28(23)19(31)8(37)26(41)3(47)19-14+. Y<sub>1</sub> (36?)4(23)19(41)10+. Y<sub>2</sub> (47?)15+. Y<sub>3</sub> (42?)26+. Y<sub>4</sub> (41?)14+. Y<sub>5</sub> (41?)38.19-14.49+. a (27)46(27-31)24(13)20(36)15/42+ ; если 15(23) 8/2(41)19(47)24.24 +. b (28) 3/12 + ; если 3(41)37.20(37)23+. c (18-23)18(24)12(32)28(30)7/8/18 +. z 10(13)15(27-31 y<sub>1</sub>) =. y (23)24-19/13.13 ...+. y<sub>1</sub> (23?)19(14)4(13-19)36(23)47...+.

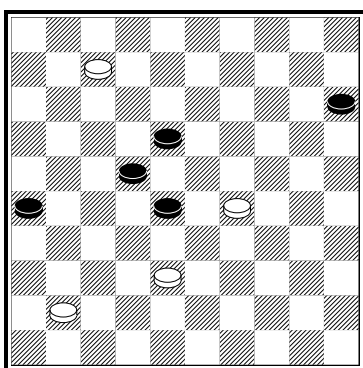

**A20 W.Riemens 0**

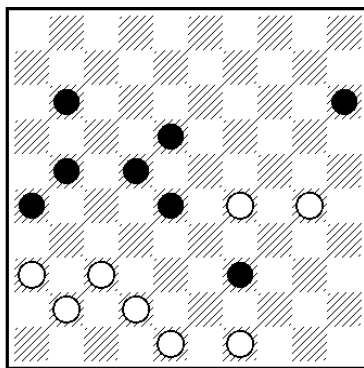

\* W.Riemens , 2012

24 [ J.Bastiaannet , KvD 1992 , cat.B : 15.18.22.26.28 = 11.24.38.41 ...7 ... ] [ АП ] (32 A)27.1(22 BCD )23(28)32(20 E )15(37)14.150(31)5.26+. A (20)15(32)27.36(37)1(23)29(31.41)10(47)15(41)5+. B (23)29(36)34.25.9+. C (36)34.25.9+. [ C = B<sub>1</sub> ] D (20)40 [ дуаль 40/45+ ] 36+. E (37)5.24-19.37+. [ \* забавное дополнительное ИП откопал А.Полевой : МК "Беларусь-2012" , категория С [39] W.Riemens : 11.15.18.21.22.26.28.39 = 29.30.36.37.41.42.48.49 с решением 483.294.43.38.7 ...J.Bastiaannet , 1992..]

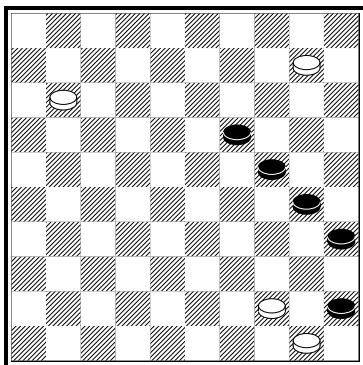

**10-11. A21 В.Шульга 29**

<28/30/27/38 >

5(34 A)40.7(29 B)2(33)16(34-40)39.39(45)11(50)6+. A (40)35(34.34)7(39)2(30.43)44(48)39+.  
B (34-40)1.44.45+.

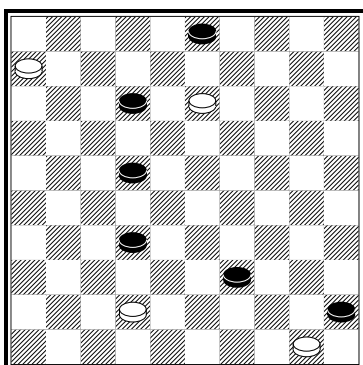

**10-11. A22 N.Tsomik 29**

< 30/25/32/17/41 >

1(37)48(41)37.25(28 A)8.44(50 B)3+. A (27)139.31(38)48+. B (38)40.7/1+.

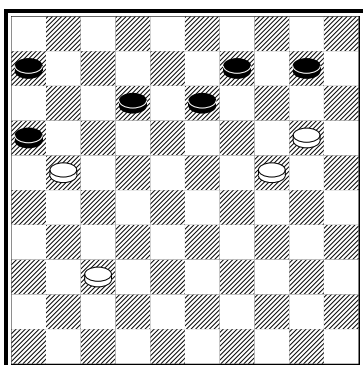

**A23 Е.Копылов 0**

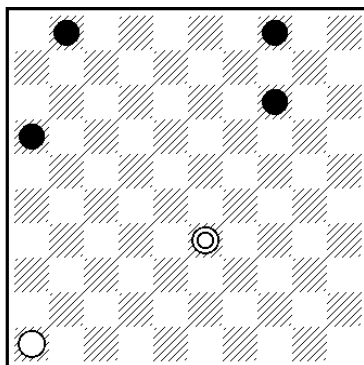

**\* M.Lepšić , 2007**

15.4(19)7. \*16(31)26(34)16-21(40 A)17(45)261(50 B)16.7+. A (39)49(11)261+. B (11)6(50)217+.

[ \* Фрагмент этюда M.Lepšić , minieindspelen , 2007 : 1.4.14.16 = 46.D33 ...24(10)15(19.24) J.Bus  
18(30)41(21)37(6) H.J.van Alphen 7 (27)16 ...+. ] [ АП ]

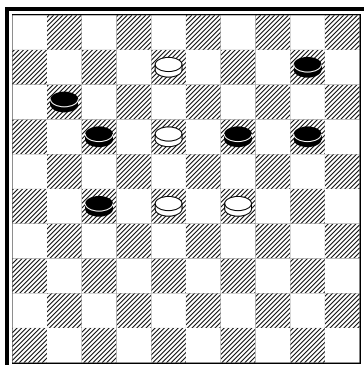

**A24 Е.Копылов 0**

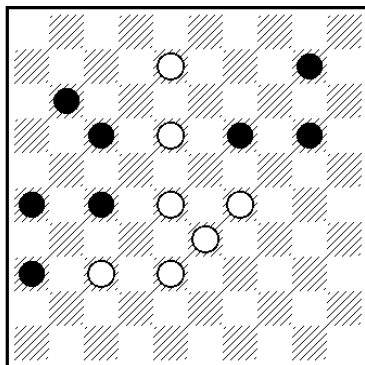

\* Е.Копылов , 2003.

3(19-24 A)38.6+. A (204)32.5+.

[ \*Фрагмент проблемы Е.Копылова , 4-й чемпионат Новополюцка ,2003 г. :  
10.11.17.19.20.26.27.36 = 8.18.28.29.33.37.38 ..371.32.31.3 ...+ . ] [ АП ]

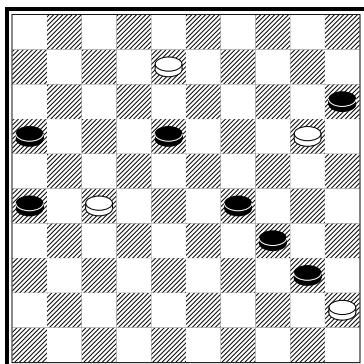

**A25 Б.Иванов 0**

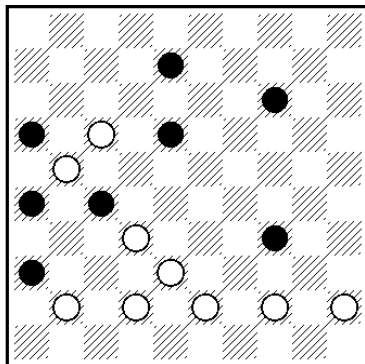

\* W.Lente , 1958

21(17 AB)2.2x30x11.1+. A (24)2(17 B)2x30x11.1+. [ A = VP ] B (27)2.2x30x21.21+. [ B = A = VP<sub>1</sub> ]  
 [ \* W.Lente , De Problemist , 1958 : 8.14.16.18.26.27.34.36 = 17.21.32.38.41.42.43.44.45  
 ...33.12.33... ] [ АТ ]

МК "Израиль-2012" , категория В								
	JB	VB	AN	VS	EZ	totaal	plats	pt.
B03 J.Bastiaannet		80	87	86	82	<b>84</b>	1	100
B33 A.Moiseyev	78	76	84	73	72	<b>75,66</b>	2	97
B09 J.Bastiaannet		70	71	74	72	<b>71,5</b>	3	94
B29 A.Moiseyev	70	70	70	72	70	<b>70</b>	4	92
B16 В.Трофименко	60	58	55	60	55	57,66	5	90
B19 V.Bieliauskas	50		54	63	50	52	6	88
B11 M.Tsvetov	50	45	47	50	50	49	7	87
B31 V.Masiulis	42	50	50	28	50	47,33	8	86
B22 B.Kovacs	38	52	49	38	48	45	9	85
B21 V.Masiulis	42	35	49	45	40	42,33	10	84
B24 V.Bieliauskas	28		43	40	42	41	11	83
B28 M.Tsvetov	27	55	46	40	30	38,66	12	82
B15 И.Навроцкий	28	42	42	40	15	36,66	13	81
B02 А.Ныров	30	35		35	54	35	14	80
B23 B.Kovacs	26	40	34	10	38	32,66	15	79
B18 А.Каčiuška	25	30	24	41	40	31,66	16	78
B27 В.Ворушило	29	30	36	17	45	31,66	16	78
B17 А.Ныров	32	30		20	30	30	18	76
B07 М.Шавель	24	20	23	30	30	25,66	19	75

B13 A.Kačiūška	20	20	22	<del>10</del>	<del>25</del>	20,66	20	74
B14 В.Ворушило	20	22	<del>26</del>	<del>12</del>	15	19	21	73
B32 М.Федоров	18	10	<del>27</del>	<del>5</del>	15	14,33	22	72
B04 N.Tsomik	16	14	<del>22</del>	<del>10</del>	10	13,33	23	71
B01 N.Tsomik	0	0	0	0	0	0		0
B05 В.Шульга	0	0	0	0	0	0		0
B06 G.Tiemens	0	0	0	0	0	0		0
B08 W.Riemens	0	0	0	0	0	0		0
B10 В.Шульга	0	0	0	0	0	0		0
B12 И.Навроцкий	0	0	0	0	0	0		0
B20 В.Трофименко	0	0	0	0	0	0		0
B25 G.Tiemens	0	0	0	0	0	0		0
B26 М.Федоров	0	0	0	0	0	0		0
B30 Б.Иванов	0	0	0	0	0	0		0
B34 W.Riemens	0	0	0	0	0	0		0
B35 Е.Копылов	0	0	0	0	0	0		0
B36 F.Laurent	0	0	0	0	0	0		0
B37 Е.Копылов	0	0	0	0	0	0		0

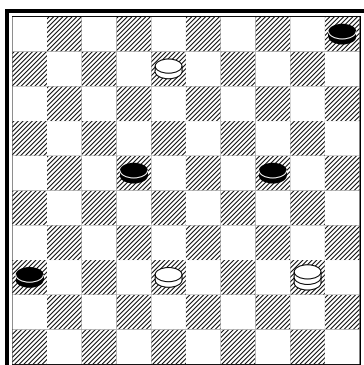

**B01 N.Tsomik 0**

35(29)2(28 A)2-19(283)35-24(20)29+. [ Нет финала ; некомпозиционно ] А (33)29(41)2-19(46 В)  
10.23+.В (47)35-24(36)41.15+. [ Сору Н.Цомик , "Шашечный Израиль" , 8/2009. ] [ АП ]

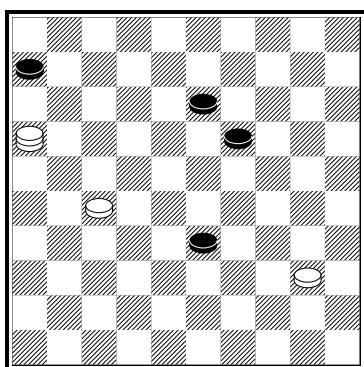

**14. B02 А.Ныров 35**

< 30/35/35/40 >

22(24 А)17(30)43(35)11.49.21(39)49+. А (18.11)2(38)24-19(43 В)19-13(49)2-8.2+. В (42)34(47 С)  
29+. С (48)19-13+. [ C = B<sub>1</sub> ]

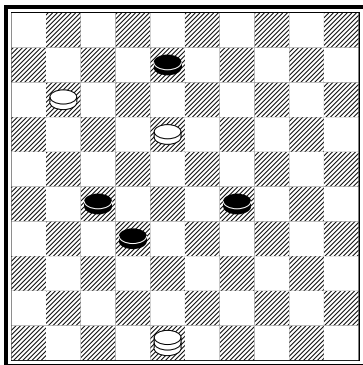

### 1. B03 J.Bastiaannet 84

< 80/87/86/82 >

7 Z(13 ABC)9(31 D)26(38)1(34)40(43)49(48)9-3(34)43.25+. A (31)3 - G. Beudin , 1888 ( ?)- (37 E) 20(34)33 - V. Nicod , La Hève 26-03-1887 - (40)1 (41 FG)28(47 H)33.45+. B (34)2(37)1(41)11/16 (31 a)33/38(46)28/32.36+. C (38)13.2(23 I)2-30 Z<sub>1</sub>(43 J b)39(31 K)25 Z<sub>2</sub>Z<sub>3</sub>(37)39-30 Z<sub>4</sub>(41/42) 24.46/48+.D (34)25(38)4(31)36(42)47(48)1(37)42.1-34+. E (34)1(39 LM)17(43)28.48+. F (45)47 (50)6+. [ А где финал ? некомпозиционно ] G (42)47(44)33(49)44+. H (44)50(46/47)28/33+. I (33)30(31)26+. [ поддавки / некомпозиционно ] J (32)31/26(28)31/26-48(28-33 N)25+. K (34)19 (14 K<sub>1</sub>)31/36+. K<sub>1</sub> (43)49+. L (38)20(43 O)29.48+. M (37)26(41 P)17(46/47)28/33+. N (29-33)26+. O (39)42/47(43)33(48)39+. P (40)42(44)33(49)44+.Z 13?.7(23)2(34)25(31)24 Z<sub>5</sub>(36)14(38 Y) 49(41)32(47)15(36)4(47)=. Z<sub>1</sub> 16?(32)31 Z<sub>6</sub>(28 Y<sub>1</sub>)26(28-33 Y<sub>2</sub>)31(42 Y<sub>3</sub>)47(39)15/24(44)=. Z<sub>2</sub> 17?(33 Y<sub>4</sub>Y<sub>4.1</sub>)44/50(36/37)48(41)37.28(38)=. Z<sub>3</sub> 48?(36)37(28)=. Z<sub>4</sub> 14?(34)=. Z<sub>5</sub> 11(38 Y<sub>5</sub>)14 (36 Y<sub>6</sub>)=. Z<sub>6</sub> 26(33 Y<sub>7</sub>)31(42/43)=.Y (28?)47+. Y<sub>1</sub> (33?)7(29)34+.Y<sub>2</sub> (34?)31(40)31-27.35(32 Y<sub>8</sub>) 24(37)47+.Y<sub>3</sub> (34?)31-27.30/25(38)48+. Y<sub>4</sub> (36?)3(41 Y<sub>9</sub>)19.36+. Y<sub>4.1</sub> (37?)3(42)19.47+. Y<sub>5</sub> (36?)28(38)5/19(42)37.14+. Y<sub>6</sub> (29?)20(33)39+. Y<sub>7</sub> (28?)31 [ 27.42/47+ ] (28/29-33)31-27.43+. Y<sub>8</sub> (33)30(38)48+. Y<sub>9</sub> (34)48(41)37.20(37 Y<sub>10</sub>)14(29)41/46(33)32(39)49+. Y<sub>10</sub> (28)42(33)15/29 (37)47+.a на 11(32)28.46+. b (33)25(28)25-30/14 + ; на 14(27-32 c)5/10(39)34(42)34.23.48+. c (28-32)37(42)28.37+.

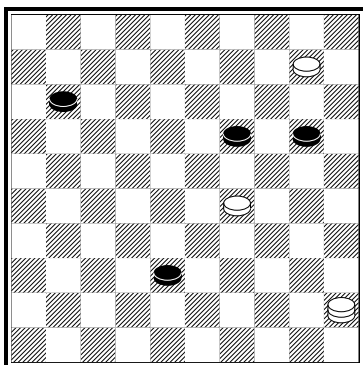

### 23. B04 N.Tsomik 13,33

< 16/14/22/10/10 >

5(19-24)19(33 A)24.43+. A (13)24.43/49+.

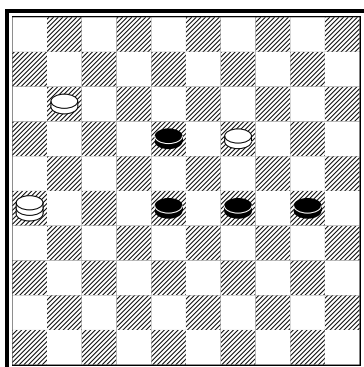

**B05 В.Шульга 0**

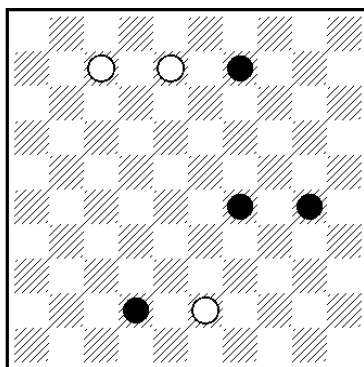

**\* L.Fourgous**

7(28-33)13.\*3(35 A)20 [ \*\* ] (34 B)38(39)1(44)33(49)44.45+. A (13)21(39 F)2(33)35+. B (40)1 (45 C)40.38(39 D)49+. C (34)38 [ 42/47+ ] (39 E.44)40+. D (40)33.50+. E (45)40+. [ поддавки - некомпозиционный вариант ] F (29-34)2(33-39)35+. [ F = A<sub>1</sub> ]  
 [ \* **L.Fourgous** , "Blancs et Noirs" , 1967 : **9.29.30.42 = 7.8.43** ...38.3(35A)20 ...+ A (13)21...+ ;  
 \*\***H.J.van Alphen** , 1962. : **14.29.30.33 = 7.8** ...3(35)20...+ ] [ АП ]

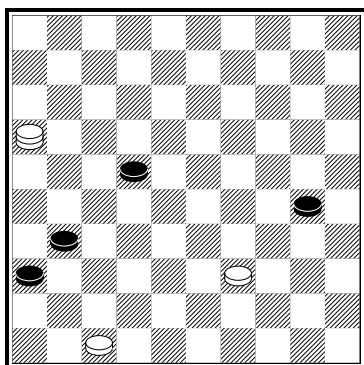

**B06 G.Tiemens 0**

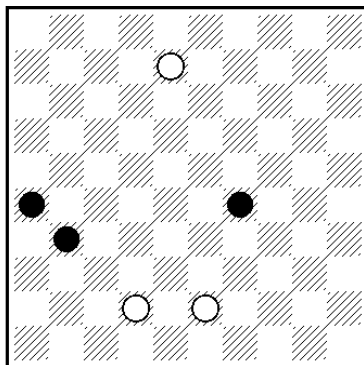

**\* H.J.van Alphen, 1956**

11(35)28(40)42 \*(45 AB)393(50 CD)427.6.47+. A (41)46(45 E)33 [ 38+ ] (50)427.26+. B (37)46 (45)33 [ 427/38+ ] (50 F)427+. C (41)46(50 GH)427.26+.D (37)46(50 I)427+. E (36)38 [ 427/34/28+ ] (45)382/393(50)382/393+. [ E= B ] F (41)46-28+. [ некомпозиционно ] G (36)427 [ 38/46-28+ ] (41)29.28(50)6+. H (37)46-28+. [ некомпозиционно ; H=F ] I (41)46-28+. [ некомпозиционно ; I = F/H ]

[ \* **H.J.van Alphen** , De Problemist , maart , 1956 : **26.29.31 = 8.42.43** ...3(34)14(40)39 ... ] [ АП ]

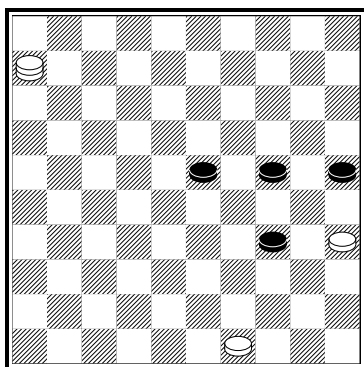

**19. B07 М.Шавель 25,66**

< 24/20/23/30/30 >

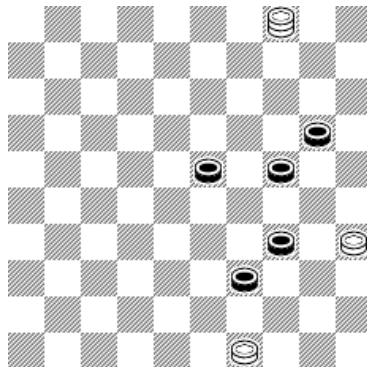

**J.Bastiaannet 22-02-2013**

50(249)30(40 A)24.45(44)40(28)34(24 B)50(32)29+. A (28)6(40)24.1(45)44(30 A<sub>1</sub>)440+ ;

A<sub>1</sub> (50)6+. B (32)30+.

[ углубление этюда **B07** : **J.Bastiaannet** , 22-02-2013.

22(2429AB)50(40)44(28)45(2933)34(32a)48(3238CC<sub>1</sub>)4439.40(24)4034+.A (43)38(25)50(39D)30.33+. B (25)50(2429)30(40E)24.45(44)40(28)34(24F)50(32)29+. C (24)4943(3338)37.44/49+. C<sub>1</sub> (25)4943(3338)37.45+.D (2530)32(40)44(34)45(2429b)4440(39)34(30)28+. E (28)6(40)24.1(45)44(30 E<sub>1</sub>)4440+. E<sub>1</sub> (50)6+. F (32)30+. a (3338)29(43)38(33)15.47+.b (28)15/20.47+.\*вариант **D** с дыркой - после (39) кроме авторского 34(30)28 можно и 28(30)34 .] [ ML ]

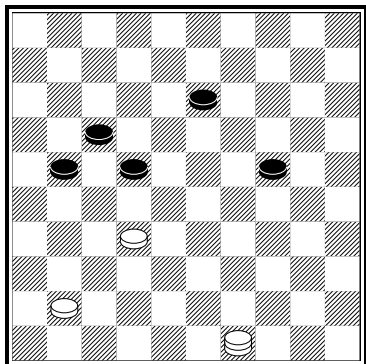

**B08 W.Riemens 0**

[ Copy : J.C.Patry , FMJD 1998. ] [ АП ]

36 Z (28 ABC.30.19.34)10(40)5(45)23(50 D)28.27.27+. A (29)31(26)38.21(33)16(39)11(27)44 [ 44/50 ] (32)33(37)47+. B (30)27(31)16(34)44(18)11/6 (40)50(45)161(22.50)6.17+. C (19)27 (32)18(30)361 [ 7+ ] (35)26 [ ??, Выигрывало 34/45/1/7+ ] C<sub>1</sub> (24) 7(22) [ ??; ничья после (30)= ] 11(27)16(31.40)11(30)50 [ 31/32/6/17/22/28/33+ ] (34)32 [ 31/6+ ] (45)27 [ 6+ ] (39)6(50)272+. ?? C<sub>1</sub> [ ТВ начинается черным , а не былым ходом ] 45(22)50(40)6 [ 11/17+ ] (24)50 [ 26/27/11/17/22/28+ ] (29)27 [ 6/26+ ] (45)21 [ 6+ ] (34)6(40)50(44)6(50)217+. D (21)27(50) 28.27+.Z 37(30) [ (19/26)= ] 40 Z<sub>1</sub> (35) [ (19/26)= ] 44(18) [ (19/26/227)= ] 328 Z<sub>2</sub>. 11(40) [ (23/26)= ] 16(26) [ (45)= ] 27(23) [ (31/44/45)= ] 27-32(45) [ (29/44/31)= ] =. Z<sub>1</sub> 44(35) [ (34/26/29)= ] 328.11(40)2(45) [ (18)= ] =. Z<sub>2</sub> 49(227) [ (26/23)= ] 28(172) [ (18-22/32/31/40/23)= ] (31) [ (23)= ] 21(42)=.

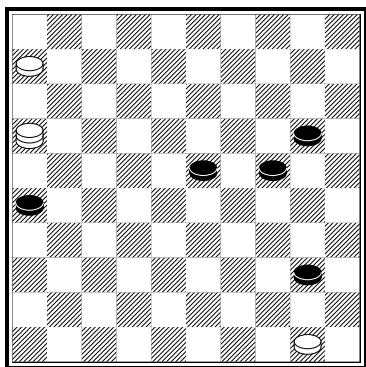

**3. B09 J.Bastiaannet 71,5**

< 70/71/74/72 >

27 z(28 ABC)1(33)45(31)36(38)31(43 D)48 (49)30.44.15(40)33(45)50+.A (23-29)1(31)45.34(25 E) 43(29)38(34)44(30 A<sub>1</sub>F)43(28)49(33)39(43)35+. A<sub>1</sub> (28)49(30)39.35+.B (25)1(31)15/20(22)33 (27)45(44 G)50 (32)33(37)47(30)40(35)34+. C (30)1(44 a)9/14(49)16(40)44.9-27+. D (29)7(43) 48(49)16(40)44.48-43(21)15+.E (28)43(33 bc)44(29 H)49(34)39.15+. F (39)33(30)47(27 I)36(32)41+. G (32)34(37)47+.H (25)49(25-30)39.40+. I (35)28+.a (34)15(39)15-38/42+; если 15-38(39-44) 39 (45)38-33(50)21. 6+ или 36(50)38-27 [ 36-47+ ]+. b (29)25/44+; если 25(24)43(29-33)44 (30)



25 (38)14(33)20 +. с (25)38(24-30 d)44/49 + ; если 49(28-33)50-44(35)43(30)25(38)48 +.d (25-30)15/20 + ; если 20(32)42(34)44 + или 25(35)48(38)44/45 + . z 1?(31)45(37)11(30/42) =.

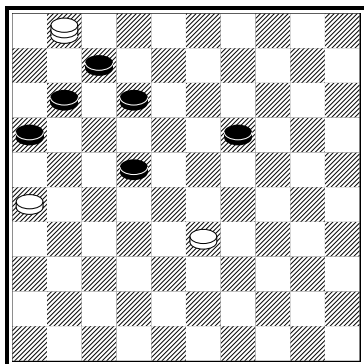

**B10 В.Шульга 0**

6(11-17 A)28.39(24 B)34(17.22)21.6+. A (12-17)1(24)27(30)43/28 [точнее : 28/38/43+ ; это не дуаль , так как после 28(35) выигрывает и 49 итд. ] (35)28(40)22.26-21.45(33 E)34(38)48+. B (23)33(18)38 [ 17+ ] (22 C)26-21.2(27)7(28)11(28-32)16(31)38(37)47+. C (28)26-21.2(33)7(22)16(39 D)11+. D (28)43+. E (32)29(37)47+. [ Вариант А содержит две дуали : RIE 3.1.10.2. ; 3.1.10.3.; 3.1.6 ] [ VM ]

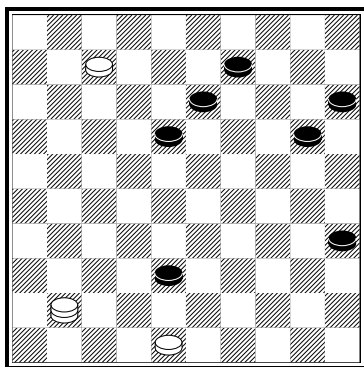

**7. B11 M.Tsvetov 49**

< 50/45/47/50/50 >

47(43)39(19)1 Z<sub>1</sub> (40)3 Z<sub>2</sub>(24 A)20.34.8(33 B)30(38)48+. A (45)25(50 C)24+. B (30)35(34 D)44+. C (20)14(50)47(5 E)46+. D (33)30(38)48+. [ D = VP<sub>1</sub> ] E (46)5+. Z<sub>1</sub> 36?(13)2 Z<sub>3</sub>(204)16 Z<sub>4</sub>(40)34.7(193)11(19)9(34)7(239)22 Z<sub>5</sub>.Z<sub>6</sub>(30)2(24)7(20)50(39)3(43)39.8(29 Y<sub>1</sub>) 12(33)40(38)=. Z<sub>2</sub> 25?(45)3(20 Y<sub>2</sub>)25(50)=. Z<sub>3</sub> 1?(40)25(45)4(50 Y<sub>3</sub>)=. Z<sub>4</sub> 11?(29)16(33.193.40)=. Z<sub>5</sub> 20?(23)2(30 Y<sub>4</sub>)33 Z<sub>7</sub>(35)50(350)35(45)40(39 Y<sub>5</sub>.34)= . Z<sub>6</sub> 25?(30)2(24)7(20)3(33)45(38)25(35)48(30.42)=. Z<sub>7</sub> 35?28(40)=. Y<sub>1</sub> (30?)35(39)49+. Y<sub>2</sub> (50?)24.25+. Y<sub>3</sub> (20?)9(50)13/18+. Y<sub>4</sub> (39?)43/48.32(30)35(33 Y<sub>6</sub>)30(38)48+. Y<sub>5</sub> (29?)404(20)40(25/24)404(30)35+. Y<sub>6</sub> (34?)44+.

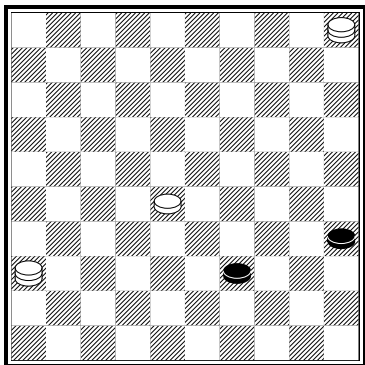

**B12 И.Навроцкий 0**

47(40 A)33(43 B)38.28.50+. A (44)33 [ 283 + ] (49)38+. B (40-44)283.50+.  
[ К.Халецкий , 4/172, 1999. : 35.37.39 = 28.D4.D5 ... 36(41)47 ... ] [ АП ]

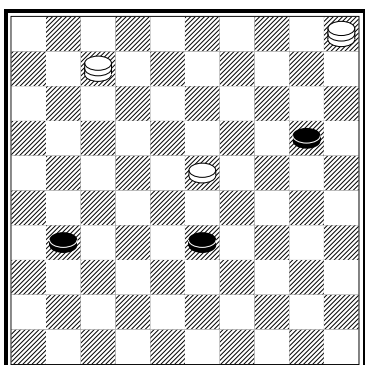

**20. B13 A.Каčiuška 20,66**  
< 20/20/22/10/25 >

10(39)15(25 A)20.19.26+.A (37)44/50(42)1 Z(47/48)33/39+. Z 33?(48 Y)=. Y (47?)1+.

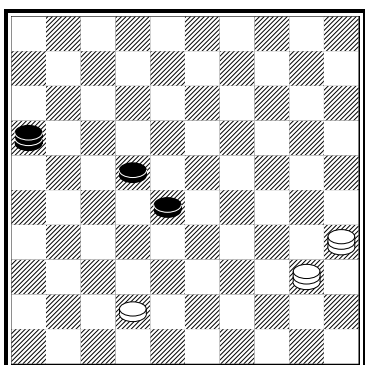

**21. B14 В.Ворушило 19**  
< 20/22/26/12/15 >

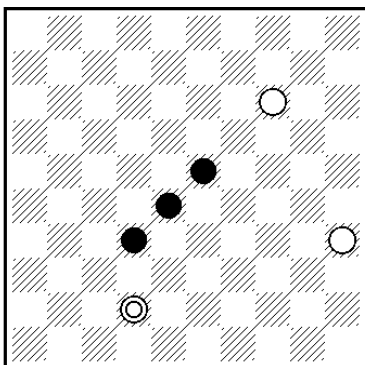

T.Sijbrands analys

38(49 A)44.49(33)16(28 B)43(39)25/30/34(32)20 Z(37)47+. A (43)23.49+. B (39)11(27)  
44/50(32)33(37)47+. Z 48?(38)=.

[ T.Sijbrands ( из анализа партии T.Sijbrands- J.Huismans, 1963 ) , De Problemist, okt.2002. :  
23.28.32 =14.35.D42 .. 31(38)149(43)3(48 A)3-26(25)30 ...и зеркальное отображение позиции **B14**  
; A ( 49)18.44.44+. ] [ JB ]

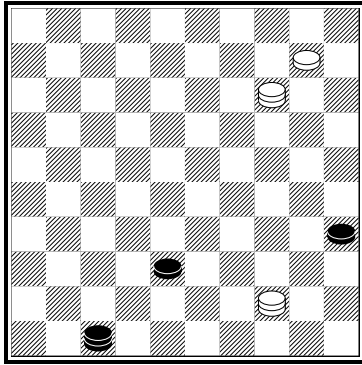

**13. В15 И.Навроцкий 36,66**

< 28/42/42/40/15 >

4(43 ABC)41.44-22.49.35+. [ „(40)35+“ - поддавки / ненужно ] A (40.43 DE )41.35-13.49+. B (36)14-28(40.41.43)35-13(48 F)37+. C (38-42)41.44-22.48.39.50+. D (38-42)41.35-13.48+. [ D = A<sub>1</sub> ] E (41.43)35-13(48 G)37+. F (49)32+. [ F = B<sub>1</sub> ] G (49)32+. [ G = E<sub>1</sub> ]

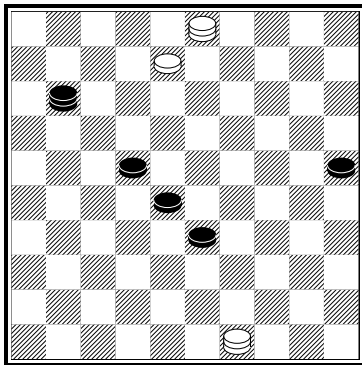

**5. В16 В.Трофименко 57,66**

< 60/58/55/60/55 >

2(16 A)3-21(32 B)18(32 CD)34(37 E)2-30(41/42 F)45.36/47+. A (6)11.26(39)37 Z (27)23(31)45 (37 G)50+. [ некомпозиционно ] B (27)21/16(39)12(30 HJ)35(43 KL)23.49+. C (38)23+. D (30)35(38)- В.Агафонов „64“, 1969. - 2(33 MN)24(39)42/47(43)38+. E (33-38)24+. F (38)45+. [ F = VP<sub>1</sub> ] G (36)50+. [ G = A<sub>1</sub> ; некомпозиционно ] H (27)23+. I (43)18.49+. J (44)30.49(33)16+. K (27)34+. L (32)34+. M (42/43)23.47/48+. N (32) 27.16+. Z 48?(27)34(31)48(36)37(30.41)=.

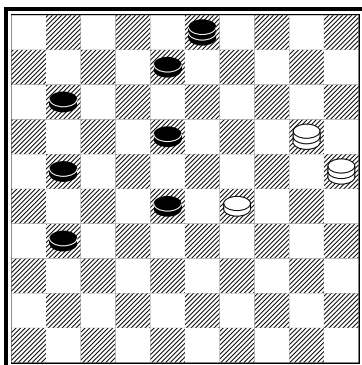

**18. В17 А.Ныров 30**

< 32/30/20/30 >

23(29 A)26+. A (19)9(20 B)36+. B (14)24(37)47+.

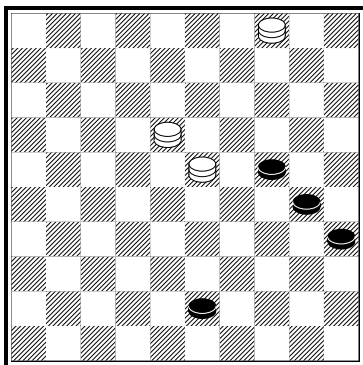

**16. B18 A.Каčiuška 31,66**

< 25/30/24/41/40 >

32 Z(29 A a)48(40)25(45)4-10/39(50)39/4-10(5 BC)46+. A (48)37.18(29)25(40)39(45)50+. B (46)5+. C (41)46+. Z 19? 49(34)44(340 Y)= . Y (350?)35(39)49+. [a \(49\)38/43/18-13.18 ...+](#).

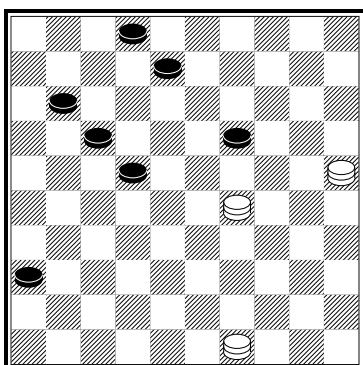

**6. B19 V.Bieliauskas 52**

< 50/54/63/50 >

9(27 A)3(8 BC)6(41 D)13.12.46+. A (21)7.47(24 E)15(41)32(47)32-38(20)16+. B (23)16(7)2(41)14(47)24+. C (17)26(8)3(41)47(46)41.13+. D (23)1(41)9-18(46/47)28/33+. E (16)32 [ [49-38\(21.24\)15 ...+](#) ] (24)15(21)16(41)32(47)32-38(20)2+.

[ Автор В19 после 9 не заметил такую возможность - (12)16 ( 21 или 27)24 (8)2.9-13+. ] [ JB ]

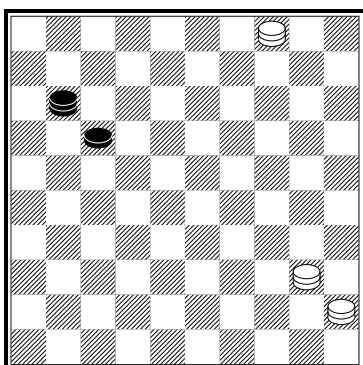

**B20 В.Трофименко 0**

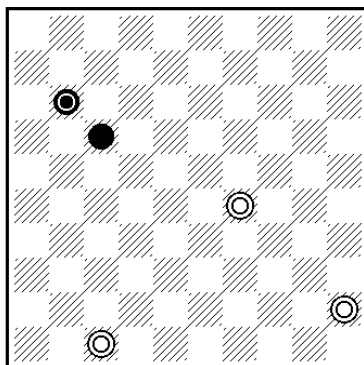

**C.Blankenaar , 1894**

15(22 ABC)35(16 DE)7.15-24+. A (16)49(2)35(16)7 [ [49+ ; дуаль / затяжка решения](#) ] 15-24+. [ [A = VP<sub>1</sub>](#) ] B (21)50(16)35 [ [24/15-29+](#) ] (27)15-24(21 F)17+. C (2)35(16)7 [ [49+ ; дуаль / затяжка решения](#) ] 15-24+. [ [C = VP<sub>2</sub>](#) ] D (6)15-29(28) - В.Трофименко чемпионат Украины 2012 - 1(33 G)45-23(38 H)44.6(44 I)50(43 K)39+. E (27)7 [ [50+ ; дуаль / затяжка решения](#) ] 15-24+. [ [E = VP<sub>3</sub>](#) ] F (32)11+. G (32)50(38)24(43)38.34(37/38 L)34-39+. H (39)28.34+. I (42/43)23-28.47/48+. J (45)6-1+. K (42)37+. L (1)50-45+. [ [L = G<sub>1</sub>](#) ] [ [C.Blankenaar , 1894! \( Het Damspel 12-1946 \) : 17.D11 = D29.D45.D47 ...29-40 ...+ \] \[ JB \]](#)

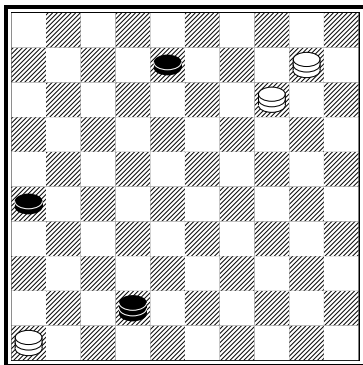

**10. B21 V.Masiulis 42,33**

< 42/35/49/45/40 >

15(48 A)25(13)5 Z(18 B)24(48-31 C)23.36+. A (42-31)4(36)14-9(261)37 Z<sub>1</sub>.18/22/27/31(9)48+. B (48-31)48 Z<sub>2</sub>(36) [ авторское замечание : dual 48-42(36-31)48(36) ] 43(19)41.43-38+. C (23) 28/32(48-31 D)42.28/32-39/43+. D (261)46(36)38(31)48(18)27+. [некомпозиционно] Z 46-10? (18 Y)19 Z<sub>3</sub>(48-31)48(36)5(182 Y<sub>1</sub>)23(227)28(261)26(271)=. Z<sub>1</sub> 46-14(47 Y<sub>2</sub>)36(13 Y<sub>3</sub>)27 (42 Y<sub>4</sub>)47(26 Y<sub>5</sub>)47-41(42 Y<sub>6</sub>)47(26)=. Z<sub>2</sub> 3(19 Y<sub>8</sub> Y<sub>9</sub>)37(48)=. Z<sub>3</sub> 24(261)24-30(317 Y<sub>10</sub>)41(23 Y<sub>11</sub>) 14(42 Y<sub>12</sub>)=. Y (261)19.26+. Y<sub>1</sub> (261)26(23)41.26-42+. Y<sub>2</sub> (13)18/22(47)36(42)20.47+. Y<sub>3</sub> (42)36-13. 47+. Y<sub>4</sub> (29)23+. Y<sub>5</sub> (48)25(37)42.27-43+. Y<sub>6</sub> (3)27-9(12)18(46 Y<sub>7</sub>)5+. Y<sub>7</sub> (5)46+. Y<sub>8</sub> (138) 21.23+. Y<sub>9</sub> (36)17(138)8(23)41.8-24+. Y<sub>10</sub> (42)15(42-37)42.34/39/43(30)26+. Y<sub>11</sub> (31)23.24.36+. Y<sub>12</sub> (31)13+.

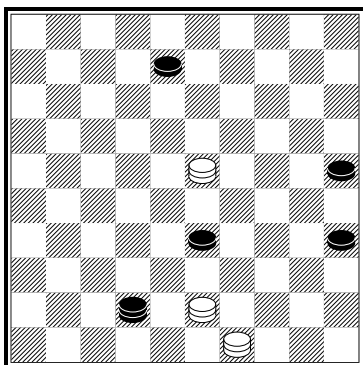

**9. B22 B.Kovacs 45,66**

< 38/52/49/38/50 >

48(26 AB)23-37.3(40)35(38)24(43)24-20.48+. A (47)42.3 [ А.Федорук , "64",1974 : 25.33.35 = 8.D23 ... 3 ... ] [ АП ] (38)5(42 CC<sub>1</sub>D)20.48(40)39.50+. B (39)3(44.44)40.12+. C (40)20.35+ ; C<sub>1</sub> (43)20.49+. D(30)32.25(31 E)26(40)17.50+. E (40)45(32)29(37)47+.

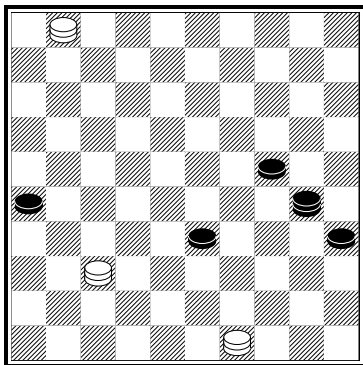

**15. B23 B.Kovacs 33,33**

< 26/40/34/10/45 >

48(25)1-34(39)8(40 A)35(38)49(42)49-21.48+. A (31)26(36)16 – [ В.Трофименко , FMJD 1998. ]  
 [ АП ] - (38 Bab)49 (40 c)35(41)37.24(37)47+. B (40)31.45+. a (41)37+. b (39)31+. c (41)37+.

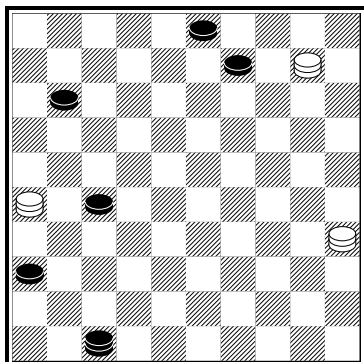

**11. B24 V.Bieliauskas 41,5**  
 < 28/43/40/45 >

15(17 ABC)8.35-24.14+. A (471)358.46(32)6(41)28(47)28-33+. B (31)37(361)46(36)41.35-24.6+.  
 C (16)26-8.35-24.14+. [ C = VP<sub>1</sub> ]

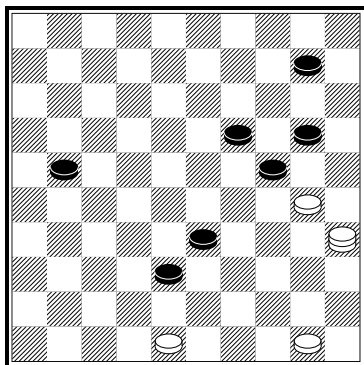

**B25 G.Tiemens 0**

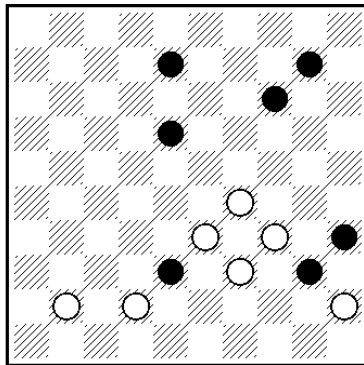

\* R.Bergsma

35-44.25(27)20(43)39(31)45(36)47 \* (15 A)393(20)29(25)24 (30)38.32(24 B)49(30 CDE)450.19+. A  
 (14)393(19)29+. B (40)34+. [ некомпозиционно ] C (29)450.23+. [ C = A<sub>1</sub> ] D (41) 450.46+.  
 [ D = A<sub>2</sub> ] E (40)19+. [ некомпозиционно ]  
 [ \* R.Bergsma : 8.10.14.18.35.38.40 = 29.33.34.39.41.42.45 ... 23.3.47 ... ] [ АП ]

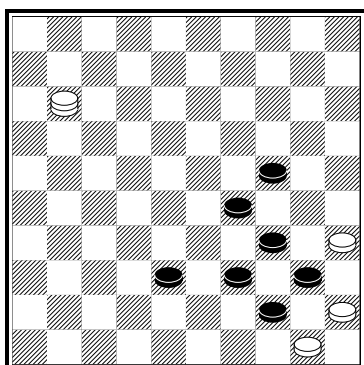

**B26 М.Федоров 0**

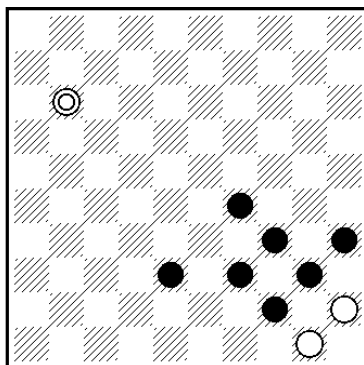

Г.Рудницкий , 1974

30(35 A) [ ?? ; Нерешаемость 30(25)32(24-30.29-34)393(40)= ] 33.30.43(29)39+. A (25)32(49 B)  
 [ ?? ( 24-30 ) = ] 16.49 ZZ<sub>1</sub>Z<sub>2</sub> (34 C)50-44 [ 494+ ] +. B (250)39(29-34 D)393(35)29(23)16(23-29)7  
 (33)11 [ 2+ ] +. [ некомпозиционно ] C (33)50-44(250)39.40+. D (33)28(34)23 [ 2+ ] +.  
 [ некомпозиционно ] Z 38?(250 Y)44(35) [ (29-34) = ] 49(33 Y<sub>1</sub>Y<sub>2</sub>Y<sub>3</sub>)43(29)49(40)35(39)=.

$Z_1$  32?(33)44(250  $Y_4 Y_5$ )49(35)43(29)=,  $Z_2$  43?(33)44(250) 25(38)48(30)25(42)=,  $Y$  (34)15(39)38+,  $Y_1$  (30)40+,  $Y_2$  (34)39.20/15.33+,  $Y_3$  (40)35(33)43(29)30+,  $Y_4$  (240)49(35)43+,  $Y_5$  (29)49+.

[ Г.Рудницкий , „Крымская неделя“ , 07/09/1974. : фрагмент проблемы 29.34.35.38.39.40.44 = 45.50.D11 ...33.30.43+. ] [ АП ]

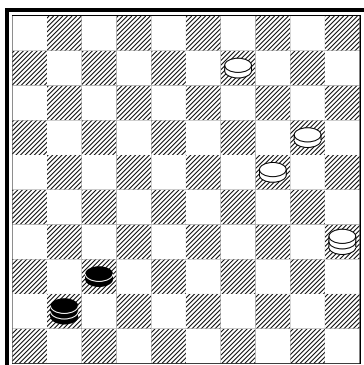

**16. В27 В.Ворушило 31,66**

< 29/30/36/17/45 >

14(42 АВ)3.14.47+. А (36)19.9+. В (46)3(46-41 С)3-9(46)10 [ 3 + ; затяжка решения ; дуаль ] (37-41)5 [ 9-20+ ] 9-20(36 D)15 [ 3/25+ ] (4 E)40 [ 30/44/49+ ] (9 F)15-10 [ 35+ ] (3)35 [ 44/49/34+ ] (26)15 [ 4/30+ ] (3)4 [ 15-10+ ] (26)13 [ 36/4-10/15+ ] (3)31 [ 49/30/36/27/22/18/4/2 + ] (25)48 [ 42/36/4/13/18/22/27/26+ ] +. [ Нет финала ; композиционность не существует ] С (37-41) 19.24.14(41/28)5+. D (47-41)20-14 [ 3/15/25+ ] 41 [ 37/32/28/23+ ] +. E (36-41)4 [ 15-10+ ] (36)23/37 [ 24-19/20/30/40/44/49/4-15/4-10/18/22/27/31+ ] 13+. F (36)24-19 [ 15-10/4/7/35/44/49+ ] 41.40-29+.

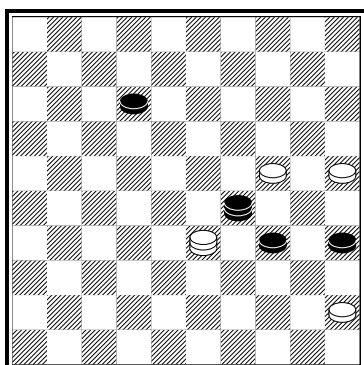

**12. В28 М.Тsvetov 38,66**

< 27/55/46/40/30 >

47(15 А)250(42 В)7(39)16(44)11(49 С)44.34+.  $VP_1$  (22)27(44)22...+. А (20)14(39)33.9(33)3(18) 20 Z(39)9(23  $VP_1$ )14(29)20(34)25(350)30.43.39(35)34+. В (29)7(39)3(18)9(23)14(29)20(34)25 (350)30.43(30)39(35)34+. С (50)6(40)34(45)1+. Z 9?(23)14(29)20  $Z_1$ (40)23(39)=,  $Z_1$  25?(38)20 (33 Y)15(39  $Y_1$ )47(43  $Y_2$ )=. Y (40?)42/47(44)40+.  $Y_1$  (40)34+.  $Y_2$  (44?)33+.

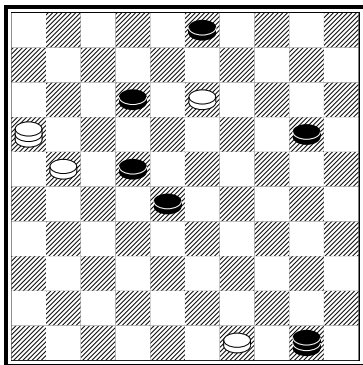

#### 4. B29 A. Moiseyev 70

< 70/70/70/72/70 >

44(33 A)17(21 B)15(32 C)29(37)1(8 D)2(41/42)18.46/47+. A (39)17(11)43(24 EF)25 Z(32 G)14 (38)139(43 H)5.48+. B (11)38(25)21(30 I)13-8.35(32 J)24(37)47+. C (27)29(31 L)1(32/33 K)8.26+. D (41/42)8.47/48+. E (33)21(39 E<sub>1</sub>)13-8+. E<sub>1</sub> (25)43 – и дальше как I+. [ E<sub>1</sub> = I<sub>1</sub> ] F (25)21 - и дальше как B+. [ F = B<sub>1</sub> , варианты отличаются лишь одним "белым" ходом 38 и 43 ] G (29)14(34)32 (40 M)28(45)50+. H (8)4(42/43)19.48/49+. I (33)43(30 II)25(38)48+. I<sub>1</sub> (39)34+. [ I<sub>1</sub> - поддавки – некомпозиционно ] J (33)30(38)48+. K (8)2(33)34(37)24+. L (282)42(31)26(38)48+. M (39)49+. Z 49?(30 YY<sub>1</sub>)43(35)49(33)44(38)=. Y (33)43(29 Y<sub>2</sub>)25(38)8.3(18)9(23)14(33)43+. Y<sub>1</sub> (29)40 (293)1(9 Y<sub>3</sub>)4(38)23.10(24)15+. Y<sub>2</sub> (30)25(38)48+. Y<sub>3</sub> (8)2(32)34(37/38)24+.

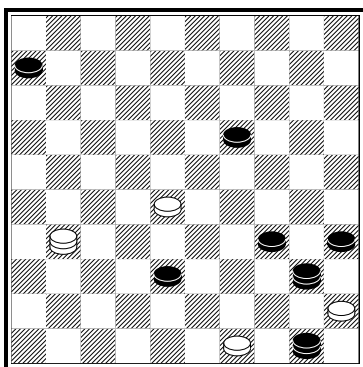

#### B30 Б. Иванов 0

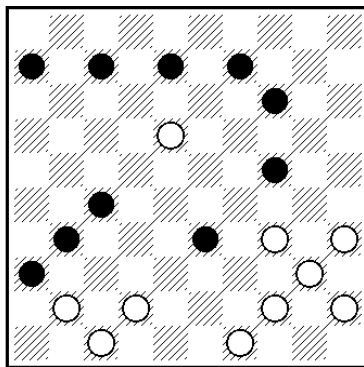

#### J. Viergever

48(22 AB)43(44 C)40.40.49(11)44(16)49(21)16.11.50+. A (11)43(44 C)40. 40.49(11)44(16)49(21) 16.11.50+. [ A = VP ] B (17) 43(44 C)40.40.49(11)44(16)49(21)16.11.50+. [ B = VP ] C (23) 34.34(11)43(17)38(22 D)32+. D (21)32(26)27+. [ D = C<sub>1</sub> ]

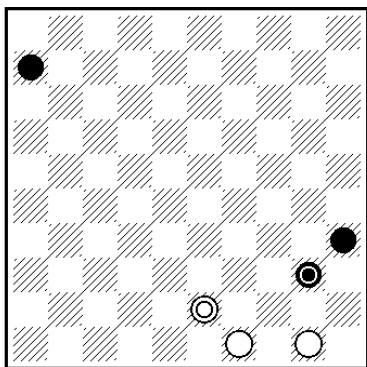

#### M. Tsvetov , 2011

[ J. Viergever : 6.7.8.9.14.24.27.31.33.36 = 18.34.35.40.41.42.44.45.47.49 ...39.427.38.350.10.4.43... ; A. van der Stoep : "Dammen spel deel 21", 16740 , 2007. M. Tsvetov , МиФ , 10.08.2011. : 6.35.D40 = 49.50.D43 ...45(29A)34... A (44) ] [ АП ]



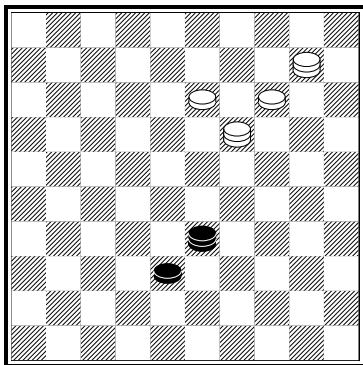

**8. B31 V.Masiulis 47,33**

< 42/50/50/28/50 >

14-9(17 AB)9-4(3)5(42/43 C)8(26)31.48/49 +. A (15)9-4(43)24(47)41.49 +. B (6)9-4(42)28(50)28.48 +. C (25)24(383)30(34)23.49 +.

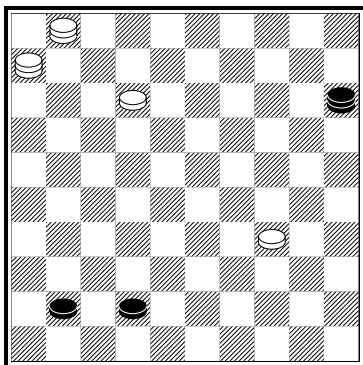

**22. B32 М.Федоров 14,33**

< 18/10/27/5/15 >

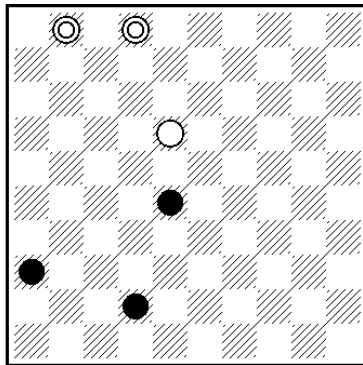

\* К.Малашкевич , 2000

29(33 A)39 \*(41-47 BB,C)48(36)31+. A (38)33.36+. B (42-47)33.46+. B<sub>1</sub> (41-46) 28.47+. C (48)43.46+. [ \* **К.Малашкевич** , 10 чемпионат Беларуси , 2000 : **28.36.42 = 18.D1.D2 ... 11(33 ABC)39(41 D) 18-12 ... ] [ АП ]**

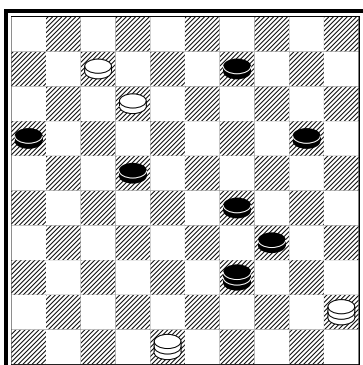

**2. B33 A.Moiseyev 75,66**

< 78/76/84/73/72 >

50(25 A)3(27 B)30.2(31 C D a)30.14(30)7(34)1(39)28(43 E)11.26+. A (29-33) 1(27)45(50)3(31 F) 6(36)39/44.21.23+. B (28)30.2(39 G)25(44)39.12-7(32)1(328 B<sub>1</sub> H)2-7(42/43)11.47/48+. B<sub>1</sub> (37/39) 11+. C (39)25(44)39.12-7(38 C<sub>1</sub> I)1(42 J1)11.48+. C<sub>1</sub> (32) как вар.В после (32) +. D (32)9(40) 11.35+. D<sub>1</sub> (32)11.35+. E (37)44/50(41/42)11.46/47+. F (33-39)6(39-44)40.28/44.49(21)16.11.50+. G (40)9(21 D<sub>1</sub> K)22.16+. H (338)11.42+. I (31)1(36 I<sub>1</sub>)11.47+. I<sub>1</sub> (38/39)11.26+. J (21)1(38)11 (31)17.26+. J<sub>1</sub> (31)11.26+. K (44/45)11.50+. **a (40)35(45)44+.**

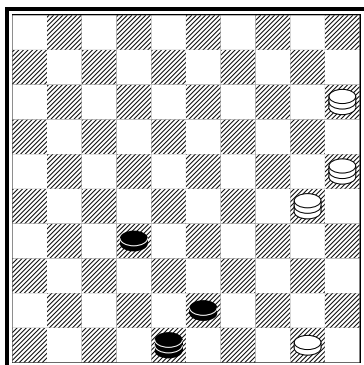

**B34 W.Riemens 0**

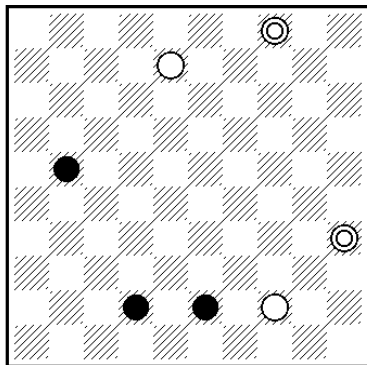

\* К.Халецкий , 1981

44(26 AB)48(327 C.37)42.44-39+. A (38)47(49)35.44(26)42.44-39+.

B (49)35.27(37)42.27-43+. C (21)449(12)29.39(37)14(42)37+.

[ \*К.Халецкий , „Dambrete“ , 1981. - 15(428)3(48-26 AB)25(49 C)42(48 D)449.16+. A (27)25 (32)350 [ **B34 \*** ] (26 E)48(327)42.449+. B (49)26.49(34)43.15-42+. C (438)13(48-37)42.31.449+. D(40)16.16-43+. E (38)47(49)35.44(37)42.449+. ] [ АП ]

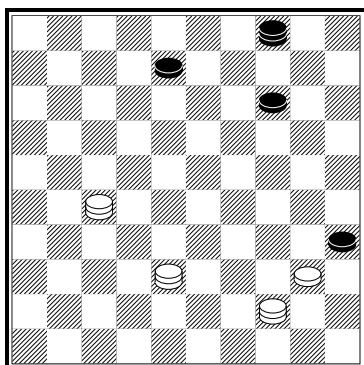

**B35 Е.Копылов 0**

[ Позиция белых не выиграна : 36(20)15(8-13) =.]

36(22 ?? )20 [ 25.36-47+ ] 20-33(50 A)38-27+. A (49)16(40)44.36-27+.

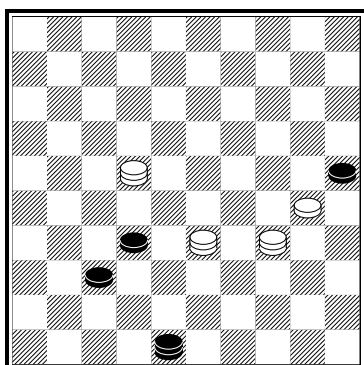

**B36 F.Laurent 0**

36(41.38.26)41 [ 38/47-29/47-24+ ] (48 AB)10 [ 36/32/28/41-23/19/14/10/5/46/47 + ] (26)19

[ 32/41/46+ ] (48)304 [ 13/8/2/14/10/5/19-23/28/32/41/46/19-24+ ] 35+.

[ некомпозиционный финал ] A (8)29.2+. B (3)14 [ 32/37/46/19+ ] 45 [ 43/48+ ] 15+.

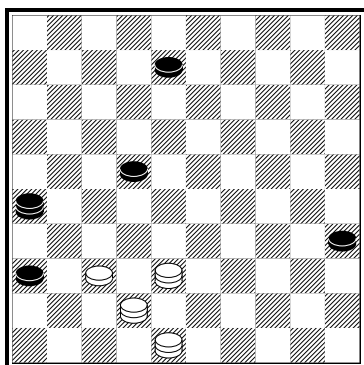

**В37 Е.Копылов 0**

31 [ 38-43/16/49/38-32/15+ ] (37)2(41 A)19(40)46(44)48-37(50)33+.A (40)34.15(41)19+.  
 [ Е.Копылов , PWCE-2 , C16 : 8.19.25.35.36.44 = D38.D39.D48.D50 ...30(34)2(41A)19... ] [ АП ]

МК "Израиль-2012" категория С								
	JB	VB	AN	VŠ	EZ	totaal	pl	pt
C28 A.Moiseyev	72	73	82	80	85	78,33	1	100
C10 J.Bastiaannet		80	74	82	68	77	2	97
C15 A.Moiseyev	66	67	75	78	63	69,33	3	94
C12 M.Tsvetov	48	60	55	65	58	57,66	4	92
C07 J.Bastiaannet		53	57	61	50	55	5	90
C02 V.Masiulis	51	55	50	55	65	53,66	6	88
C11 В.Шульга	40	55	47		55	51	7	87
C27В.Шульга	52	48	46		48	48	8	86
C22 N.Tsomik	50	40	38	44	55	44,66	9	85
C21 N.Tsomik	46	35	36	50	43	41,66	10	84
C29 M.Tsvetov	40	32	39	42	55	40,33	11	83
C24 А.Ныров	38	15		35	30	32,5	12	82
C26 В.Трофименко	45	15	32	35	28	31,66	13	81
C18 B.Kovacs	34	30	40	25	30	31,33	14	80
C19 V.Masiulis	33	28	27	22	20	25,66	15	79
C20 А.Ныров	30	20		20	23	21,5	16	78
C23 А.Каčiuška	22	18	22	20	30	21,33	17	77
C06 М.Федоров	16	22	25	19	5	19	18	76
C17 В.Трофименко	28	10	12	15	25	17,33	19	75
C01 Е.Копылов	0	0	0	0	0			0
C03 А.Каčiuška	0	0	0	0	0			0
C04 G.Tiemens	0	0	0	0	0			0
C05 Б.Иванов	0	0	0	0	0			0
C08 G.Tiemens	0	0	00	0	0			0
C09 В.Kovacs	0	0	0	0	0			0
C13 Б.Иванов	0	0	0	0	0			0
C14 М.Федоров	0	0	0	0	0			0
C16 W.Riemens	0	0	0	0	0			0
C25 W.Riemens	0	0	0	0	0			0

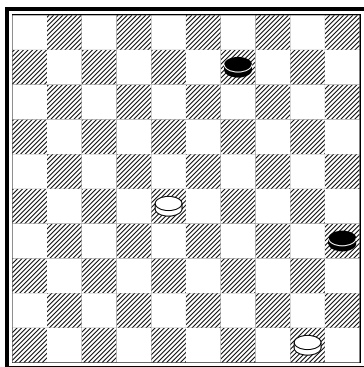

**C01 Е.Копылов 0**

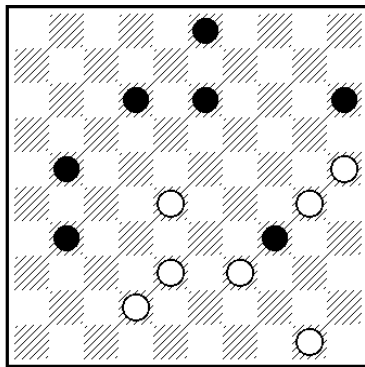

**\* M.Lepšić , 2001**

\* 23(14 A)18(19)12(23)7(28)1(32 B)23(38)29(43)40.48+. A (13)44/45+. B (33)40.28+.

[ \* M.Lepšić , U znaku sedmice, 2001/ no 0913 : 3.12.13.15.21.31.34 = 25.28.30.38.39.42.50 ... 20.37.28 C.Blankenaar (9)23...+. ] [ АП ]

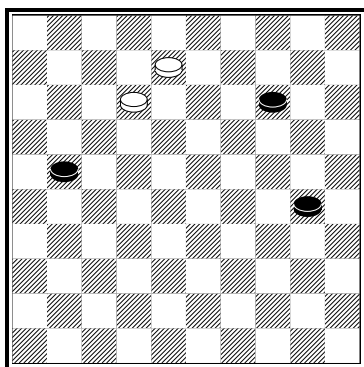

**6. C02 V.Masiulis 53,66**

< 51/55/50/55/65 >

7(26 ABC)1 Z(31)3(36)48(41)37.29(37)47+. A (27)1(34)40(32)49(37)32.3  
(32 D)20(37)47+. B (34)1(39)2(44)19.16+. C (35)1(27)3(32)20(37)47+.  
D (20)25(32)20(37)47+. [ D=A<sub>1</sub> ] Z 3?(35)20(40)1(44)33(49)=.

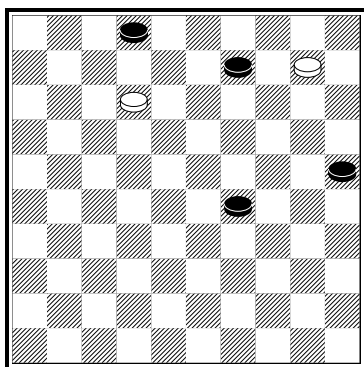

**C03 A.Каčiuška 0**

4(8 AB)34 ZZ<sub>1</sub>.39(21)43(26)48+. A (14) [ 18+ ] 8+. B (7)34/45+.  
[ некомпозиционно/не вариант ] Z 2?(33)16(39)49(30)7(35 Y)1(44)= .  
Z<sub>1</sub> 14?(33)27(39) [ (30)= ] 49(30)10(35) [ (34)= ] 5(40/43)=. Y (34?)1+.

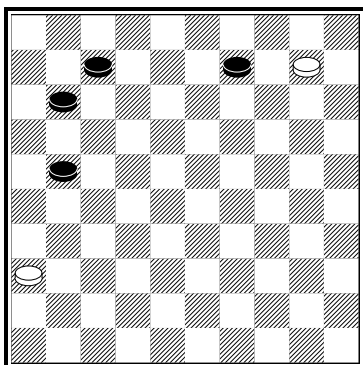

**C04 G.Tiemens 0**

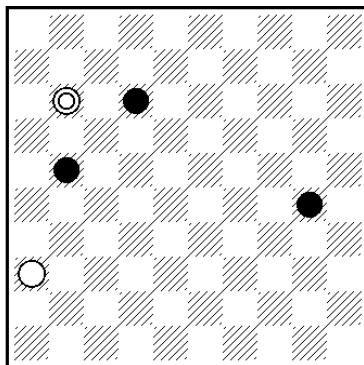

**\* F.Damoiseau, 1927**

4(14)22(19 A)6(24 B)39(12)11(30)\*16(26 C)43(35)34(17)48(40)361.45+.

A (20)6(27)33 [ 1(17)6/29+ ] (25)38+. [ Нет финала ]

B (27)39/1 [ Это не дуаль - после 1(32)37/41/46+. ] (32)43(37)48+. [ Нет финала / не композиционно ]

C (35)49(18)31/44 [ Это не дуаль , так-как если 44(23) и уже выигрывает как 31 , так и 6 или 50 ] (23)27/44(29)44 [ Если раньше сыгранно 31(23)44(29) , тогда 50/6/11(17/22/28/39/27+ ) +.

[ \* **12.21.30 = 36.D11** ...16., F.Damoiseau , Le Grogard 10-04-1927. ] [ JB ]

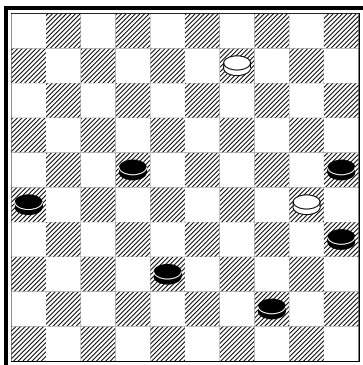

**C05 Б.Иванов 0**

4(34 A)18(31)36.22.50+. A (24)13+.

[ В.Шульга , 14-й чемпионат Беларуси , 2008 год. : **6.9.13.19.23.25.34.35.36.39.44=11.21.24.27.30.37.42.45.46.48** ... 40.18.4(34 A)43.41.36.18+. A (24)43.41.36.13+. ] [ ВШ ]

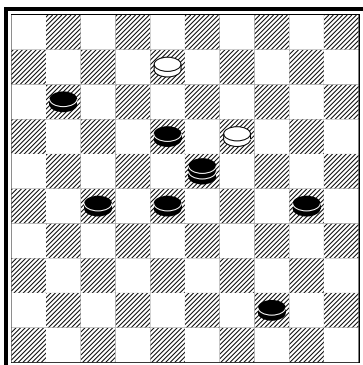

**18. C06 М.Федоров 19**

< 16/22/25/19/5 >

2(5 AB)46+. A (10)5(33)32(39)49+. B (14)50+. [ поддавки ]

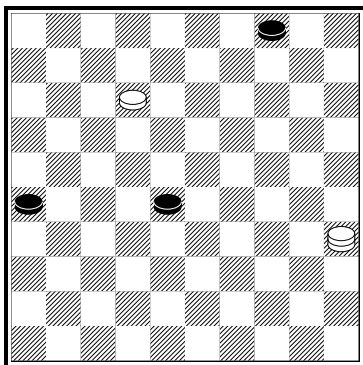

5. C07 J.Bastiaannet 55

< 53/57/61/50 >

12-8(31 A a)3(37 BC)14(32 D)49(10 E)5+. [ (10)5 - поддавки ] A (32)24(31 b)2(31-37)2-19(9 F) 47(13 G)8/2(38)15(41)19 +. B (10)14 ZZ<sub>1</sub>.36(32 H)31(38)48+. C (36)19 Z<sub>2</sub>(33)20(39)33.32/37/46 (10)5+. [ (10)5+ не имеет значения ] D (33)41/46(39)49+. [ финал ? ] E (9)4(42)37.36+. [ E = VP ] F (10)5+. [ поддавки / не вариант ] G (38)3(42)37+. H (33)27(39)49+. Z 26?(36)37 Z<sub>3</sub>(41 Y) 5(47)=. Z<sub>1</sub> 20?(36 Y<sub>1</sub>)19(15)=. Z<sub>2</sub> 14?(33)24(9 Y<sub>2</sub>)3 Z<sub>4</sub>(39)25(41 Y<sub>3</sub>)=. Z<sub>3</sub> 49(41)37.27(33 Y<sub>4</sub>)=. Z<sub>4</sub> 38/47.15(41)10(47 Y<sub>5</sub>)=. Y (33?)5(39)49+. Y<sub>1</sub> (37?)19(32)5+. Y<sub>2</sub> (39?)33.32/46(10)5+. Y<sub>3</sub> (44?)39.47+. Y<sub>4</sub> (14/15?)38+. Y<sub>5</sub> (46?)5+. a (33)3(38)2 / 49 + ; если 2(43)9.48 +. b (37)47(31)2/3 + ; если 2(36)19(36-41)36(42)37.27/13+.

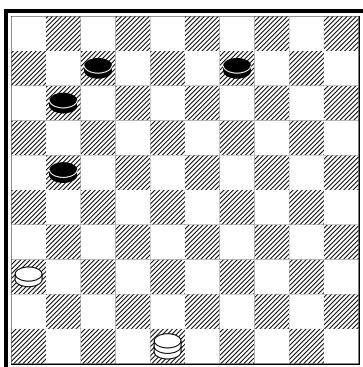

C08 G.Tiemens 0

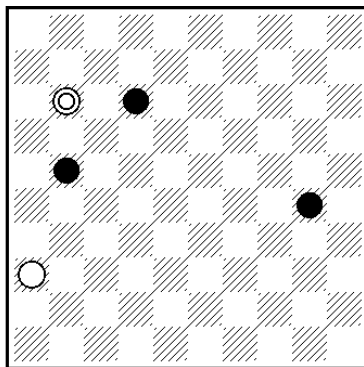

\* F.Damoiseau, 1927

Повтор C04 с теми же недостатками :

48-31(14)22(19 A)6(24 B)39(12)11(30)\* 16(26 C)43(35)34(17)48(40)361.45+. A (20)6(27)33 [ 1(17)6/29+ ] (25)38+. [ Нет финала ] B (27)39/1 [ Это не дуаль - после 1(32)37/41/46+. ] (32)43 (37)48+. [ Нет финала / не композиционно ] C (35)49(18)31/44 [ Это не дуаль , так-как если 44(23) и уже выигрывает как 31 , так и 6 или 50 ] (23)27/44(29)44 [ Если раньше сыгранно 31(23)44(29) , тогда 50/6/11(17/22/28/39/27+ ] +. [ \*12.21.30 = 36.D11 ...16, F.Damoiseau , Le Grogard 10-04-1927. ] [ JB ]

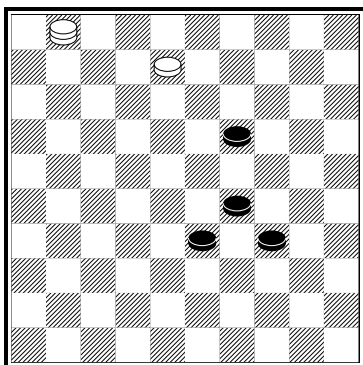

C09 B.Kovacs 0

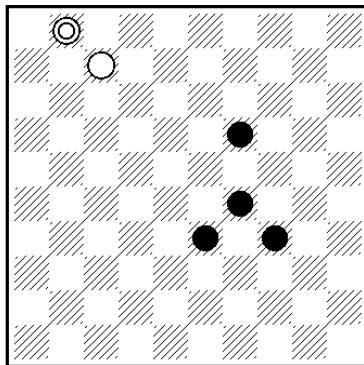

\* С.Киселев , 1975

2 \* (23)6(349 A)30(34)1.43(30.38)48+. A (38)16(42)38.25(28)14(293 B)32(39)49+.  
 B (34)32(40)28.50+. [ \* С.Киселев , „Шашки“ , 1975 : 2(23)6(349 A)30(34)1.43(30.38)48+.  
 A (38)16(42)38.25(28)14(283 )20(34)38(39 B)49+B (40)33.50+. ] [ АП ]

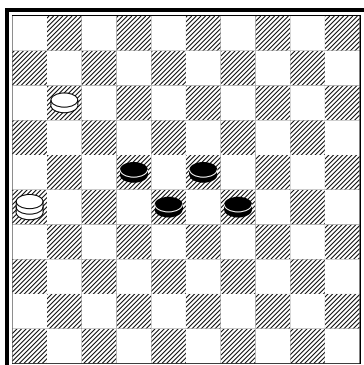

**2. C10 J.Bastiaanet 77**

< 80/74/82/68 >

7(28-33 A)48 Z(38 B)2(27 C)2-30 Z<sub>1</sub>(43 D a)39(31 E)25 Z<sub>2</sub>Z<sub>3</sub>(37)39-30 Z<sub>4</sub>(41/42)24.46/48+. A (34)1  
 Z<sub>5</sub>(29)6(40 b)26-17.35(33 F)34(38)48+. B (27)2(31)26(39)3(34 G)35(43)19.48+. C (34)25(42)19.48+.  
 D (32)31/26(28)26/31-48(28-33 H)25+. E (34)19(14 E<sub>1</sub>)31/36+. E<sub>1</sub> (43)49(31)32/38+. F (34)44+. G  
 (44)19.50+. H (29-33)26+. Z 2?(39 Y<sub>0</sub>)3(34 Y<sub>1</sub>)11(23-28)3-17(32 Y<sub>2</sub> Y<sub>2.1</sub>)50(37)45(39)=.Z<sub>1</sub> 16?  
 (32)31 Z<sub>6</sub>(28 Y<sub>3</sub>)26(28-33 Y<sub>4</sub>)31 (42 Y<sub>5</sub>)47(39)15/24(44)=.Z<sub>2</sub> 17?(33Y<sub>6</sub> Y 6.1)44/50(36/37)48(41)  
 37.28(38)=. Z<sub>3</sub> 48?(36)37(28)=. Z<sub>4</sub> 14?(34) =. Z<sub>5</sub> 12?(29 Y<sub>0.1</sub>)2(27 Y<sub>7</sub>)17(40 Y<sub>8</sub>Y<sub>9</sub>)35(32)40 Z<sub>7</sub>(38)  
 23(43)32(48 Y<sub>10</sub>)=. Z<sub>6</sub> 26(33 Y<sub>11</sub>)31(42/43)=. Z<sub>7</sub> 11(37)49(33 Y<sub>12</sub>)44(41)=.Y<sub>0</sub> (34?)12(33-39)40/45  
 (43)18.48 +. Y<sub>0.1</sub> (32?)40/45(37)2(41/42)18.46/47+.Y<sub>1</sub> (43/44?)19.49/50+. Y<sub>2</sub> (43?)6.48(40)39(45)  
 50+.Y<sub>2.1</sub> (40?)6.35+.Y<sub>3</sub> (33?)7(29)34+. Y<sub>4</sub> (34?)31(40)31-27.35(32 Y<sub>13</sub>)24(37)47+.Y<sub>5</sub> (34?)31-27.  
 25/30(38)48+.Y<sub>6</sub> (36?)3(34 Y<sub>14</sub>)48(41)37.20(37 Y<sub>15</sub>)14 (29)41/46(33)32(39)49+. Y<sub>6.1</sub> (37?)3(42)19.  
 47+. Y<sub>7</sub> (28-33?)18+.Y<sub>8</sub> (27-32?)25(37)24+. Y<sub>9</sub> (28-32?)7(38 Y<sub>16</sub>)16(32)28.25(33)14(29)20(34)38  
 (40)33(45)50+. Y<sub>10</sub> (49?)2-16+. Y<sub>11</sub> (28?)31(28-33)31-27.43+.Y<sub>12</sub> (41?)33.46+. Y<sub>13</sub> (33)30(38)48+.  
 Y<sub>14</sub> (41)19.36+. Y<sub>15</sub> (28)42(33)15/29(37)47+. Y<sub>16</sub> (31)39.26(38)48+. a (33)25(28)25-30/14 + ; если  
 14(27-32 c)10/5(39)34(42)34-23.48 + . b (29-33)37(38)40/45(27)23/33 +. c (28-32)37(42)28.37+.

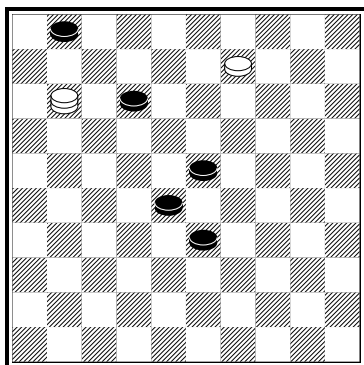

**7. C11 В.Шульга 51**

< 40/55/47/55 >

3(29 A)26(34 B)42(6)40.49(33)43(22 E)16(39 C)11+. A(6)26+. B (7.34 D)16(40)32.45+. C (28)43+.  
 D (39)12(34)40(43)23.48+. E (21.39)49+.

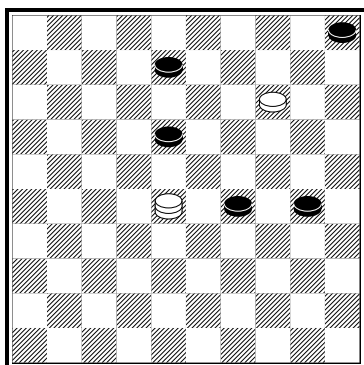

**4. C12 M.Tsvetov 57,66**

< 48/50/55/65/58 >

23(10 AB)25. - NN , "Dame blanche" , 1999. 135/d 31 - 30 Z(13)34(22)18(28)4(33)10(24)15(29)20(34)38(39 C)49+. A (304)3(40 D)10.33.50+. B (294)3 - **A.Kuyken** , 1992 . - (40)10.45. CC<sub>1</sub> (40)33(45)50+. D (10)5(39 E)28(43 F)39.20(33 C1)38(39)49+. E (33)32(349)17+. F (33)25+. Z 9? (13 YY<sub>1</sub>Y<sub>2</sub>)=. Y (183?)13(28)2(32)24(37)47+. Y<sub>1</sub> (193?)22(29)39(13)11(19)2(23)7(28)34/45(32)29(37)47+. Y<sub>2</sub> (24?)22(12)13(29)9(33)3(18)9(23)14(29)20(34)38...+

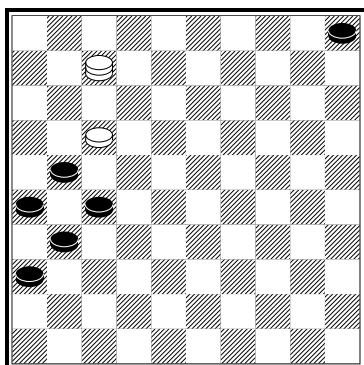

**C13 Б.Иванов 0**

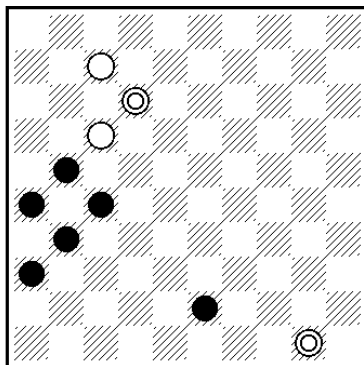

**\* Б.Иванов , 2009**

7-12 ZZ<sub>1</sub>Z<sub>2</sub> (41 ABC)3.46+. A (32)1.46+. B (37)3.46+. [ B=VP<sub>1</sub> ] C (10)3.5+. Z 16?.32(37) [ (18/17/10/41)= ] 46(18) [ (31/17/10)= ] 19(31) [ (22/10)= ] 14(23) [ (10/22)= ] 26(41) [ (10)= ] =. Z<sub>1</sub> 2?.19(41) [ ? ; (17/18) + ; (32/37/10)= ] 46(32) [ (10/17/18/36)= ] 7/1( 37 Y) [ (10)= ] =. Z<sub>2</sub> 1?.23(41) [ (37/10)= ] 46(36) [ (10)= ] 23(26-31 ) [ (10)= ] 46(37) [ (10/41)= ] 21/16(41) [ (10)= ] =. Y (36?)23+. [ Б.Иванов , PWCE-2 , B10 : 21.26.27.31.36.43 = 7.17.D12.D50 ... 1(48/49)39/44.12 ... ] [ АП ]

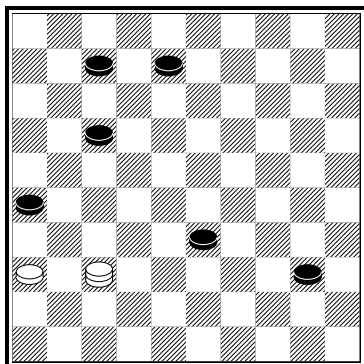

**C14 М.Федоров 0**

[ Нерешаемость : 361(8-12)46.35(18)2(12)= . ] 361 (45 AA<sub>1</sub>B)46.50+.A (44)46.50+. [ A = VP<sub>1</sub> ] A<sub>1</sub> (11)46.16+.B (8-12)46.35 (22 C)2 (11 D)16(28)38(18 E)20/15 [ 16+ ] (32)9(23)20(37)14+.C (18)2 Z (11 F) [ ?? ; (12)= ] 16(23)7 [ 38+ ] (28)16(33)43(22)16(39 G)11+.D (17)16(28)49 [ 27/38 + ] (33)



43(22)16(28)43+.E (17)16 [ 49/27+ ] (33)43(22)16 ... и как вариант С. F (18-22)16(28) ... и как вариант D. G (28)43+. Z 40?(12 Y)44(18-22) [ (21)= ] 40(28) [ (27/21)= ] 1(32) [ (21)= ] = .Y (22?) 1(28)6(22)11+.

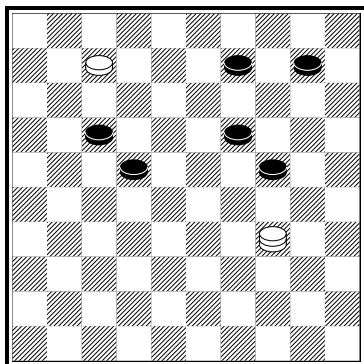

**3. C15 A.Moiseyev 69,33**

< 66/67/75/78/63 >

1 Z Z<sub>1</sub> Z<sub>2</sub> (28 A)6(22)12(32 BC)18(38 D)17(42)23.47+. A (13 A<sub>1</sub>)6(15)48(29 E)31(28)20(24)4 (29)10(24)15+. A<sub>1</sub> (15)6(13) и дальше как A+. B (15)12-17.3(23)12(28)29(32)42(20)15(37)47+. C (33)5(38 C<sub>1</sub>)19.3(42/43)47/48+. [ (42/43)47/48+ не имеет значения - ненужная запись ] C<sub>1</sub> (39)28(43)39+. D (37)26(41)37.4(24 F)10(38)15+.E (28)20.34+. F (23)15(28 G)42+. G (37)10 (29)41/46(33)32(39)49+.Z 43?(28 Y)38(30)2(13)15(22)27(35)24(40)49(45)44(50 Y<sub>3</sub>)6(45)=.Z<sub>1</sub> 48? (28)1(22)42(15)3(32)26(38)48(27)18(24)31(30)25(20)3(43)25(49 Y<sub>4</sub>)=. Z<sub>2</sub> 2?(15)16(28)23(22)3(32) 20.8(29)12(33)21(39)=. Y (15)32(14)43(29 Y<sub>1</sub>)48(23)2(140)16(228)25(24)48(283)32(38)35(34) 25(42)20.48+. Y<sub>1</sub> (28)1(22)6(23)11(239 Y<sub>2</sub>)48(15-20)31(293)35(32)39(37)25(41/42)19.46/47+. Y<sub>2</sub> (249)25(283)5(338)37(20)9(43)23.49+. Y<sub>3</sub> (32)50(37)47+. Y<sub>4</sub> (48)26+.

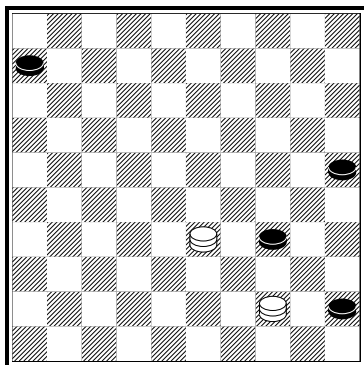

**C16 W.Riemens 0**

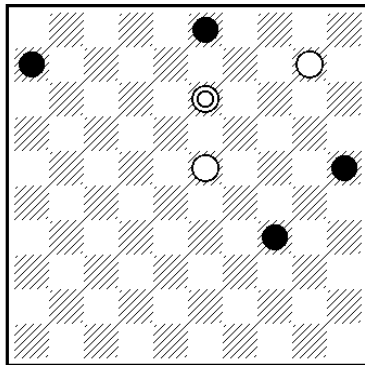

\* А.Коньков , 1991

50\* (30)17(40 A)8(35 B)2(44)17(50)16.7+. A (35)21(11 C .50)21-17.25(40) 39(45)50+.B (34)8-17 (44)30(50)2.16+. C (340)16(44)39 [ 33/28/22+ ] (50) 17.7 + [ \*А.Коньков , Одесса , 1991. : 5(40)22(45)50(30)239(9)194(20)10(34)15(25)33 ....C16 ] [ АП ]

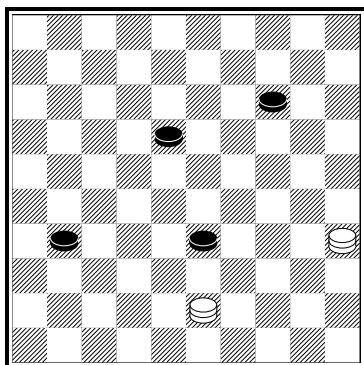

**19. C17 В.Трофименко 17,33**

< 28/10/12/15/25 >

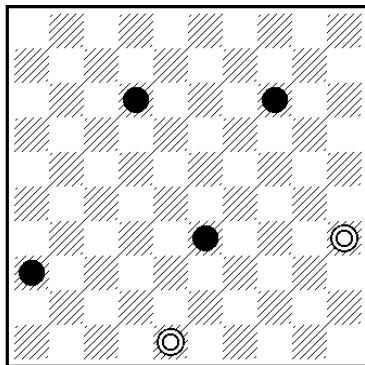

\* В.Трофименко 1995

35-49 Z(36 ABC)48(20 DEFG)16(39 HIJ)31+. A (37)48(41)37+. B (22)48 [ 27+ ] (36)16(39 KLM) 31+. C (20)48(36)16(39)31+. D (41)37+. [ D = A<sub>1</sub> ] E (22)16(39)31+. [ E = C<sub>1</sub> ] F (23)38+. G (39) 31+. H (25)31+. I (22)31.15+. [ I = H<sub>1</sub> ] J (38)43/49(41)37.25+. K (41).37+. L (38)43/49(41)37+. M (20)31+. Z 24? (36)47(20).15(41)32(46)5(18-23)=.

[ \* В.Трофименко , Ант.І , 1995 : 12.14.33.36 = D35.D48 ... 49(18 AB)16 (41 C)37 +. A (41)37 +. B (39)26.37 +. C (39)31 +. ] [ VM ]

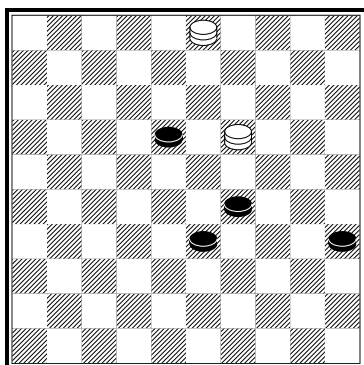

**14. C18 В.Ковacs 31,33**

< 34 /30/40/25/30 >

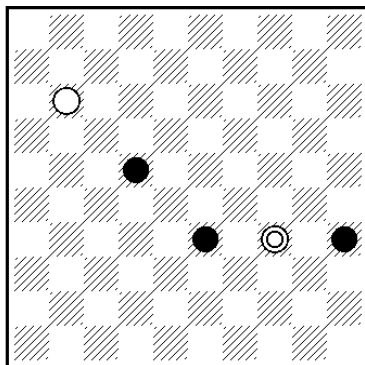

\* A.Kačiuška 1990.

2(22 A)12(38 B)34 [ \* ] (40 C)45(43)18.48+. A (40)12.35(34 D)44+. B (27)34 [ \* ] (31 EE<sub>1</sub>)24 (36)47+. C (42)18.47(40)33(45)50+.D (33)30(38)48+. E (40)45(32)34(328)24+. E<sub>1</sub> (32)34(328) 20/15+. [ \* A.Kačiuška , II первенство профсоюзов СССР, 1990 : 22.33.35 = 11.D34 ... 117(27A)2 ... A (38)2 ... ] [ АП ]

[ углубление C18 :

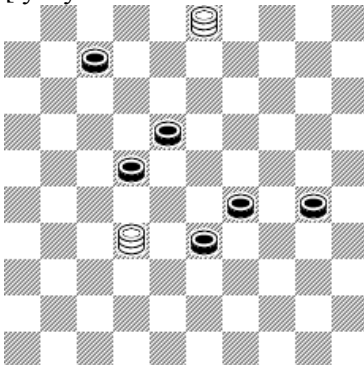

к авторскому замыслу добавляется чистый вариант : 28(38)35(42)13.47+. ] [ V.Bieliauskas ]

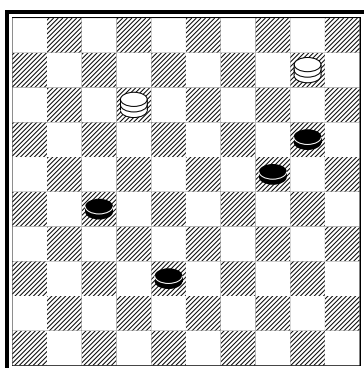

**15. C19 V.Masiulis 25,66**

< 33/28/27/22/20 >

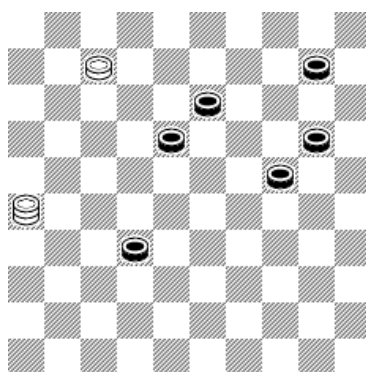

углубление C19 – J.Bastiaannet

15(31 AB)26 Z(36)48(41)30.36.22.50+. A (32)21 Z<sub>1</sub>(37)43(42)30.47.33.50+. B (42/43)29.47/49+. Z 34?(42 Y)29.47(36/37)=. Z<sub>1</sub> 34?(42 Y<sub>2</sub> Y<sub>3</sub>)29.47(37)=. Z<sub>2</sub> 42?(41 Y<sub>4</sub>)=. Y (36?)48(41 Y<sub>1</sub>)30.36.22.50+. Y<sub>1</sub> (25?)47 Z<sub>2</sub>+. Y<sub>2</sub> (30?)41/46(43)38+. Y<sub>3</sub> (37?)30.31/26.22/17.50+. Y<sub>4</sub> (30?)25(41)37.20(37)47+.

[ углубление C19 :

1(19A)5 Z(38)31(30 BC)4(42)14.25 +. A (22)18(27D)15(38)12(31EF)26 Z<sub>1</sub>(36)48(41)30.36.22.50 +. B (43)19.48 +.C (25)4(42)19,48 +. D (28)15(38a)17(33E<sub>1</sub>b)39(42)30.47.33.50 +. EE<sub>1</sub> (32)21 Z<sub>2</sub>(37)43(42)30.47.33.50 +. F (42/43)29.47/49 +. Z 25?(38)2648 Z<sub>3</sub>(14)9(30)25(42)31 (47 Y) =. Z<sub>1</sub> 34? (42Y<sub>1</sub>Y<sub>2</sub>)29.47(36/37) =. Z<sub>2</sub> 34?(42 Y<sub>3</sub>Y<sub>4</sub>)29.47(37) =. Z<sub>3</sub> 2548(30)25(14)3/9(43) =. Z<sub>4</sub> 42?(41 Y<sub>6</sub>) =. Y (48?)26 +. Y<sub>1</sub> (36?)48(41Y<sub>5</sub>)30.36.22.50 +. Y<sub>2</sub> (30?)36(43)38.31(38)48 +. Y<sub>3</sub> (30?)41/46(43)38 +. Y<sub>4</sub> (37?)30.26/31.17/22.50 +. Y<sub>5</sub> (25)47 Z<sub>4</sub>+. Y<sub>6</sub> (30?)25(41)37.20(37)47 +. a (33) 3 of 17 etc. +. b (30)3/14(43)38 +. ] [ JB ]

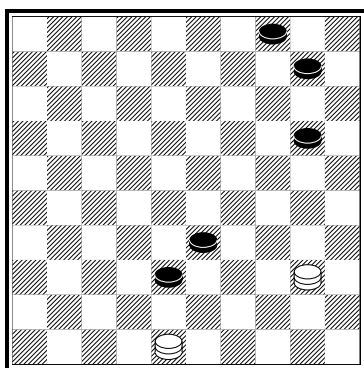

**16. C20 А.Ныров 21,5**

<30/20/20/23 >

49(24 A)5(38)28(9 B) [ Л.Витошкин, Ант.І , 1995 ] 28-39(43 C)30.3.17.50+. A (39)5(42)37.32+. B (30.42)37.48(36)37+. C (29)28(13 DE)28-39(43)34.45+. D (34.42)37.14 [ 26/20+ ] +. E (34.43)39+.

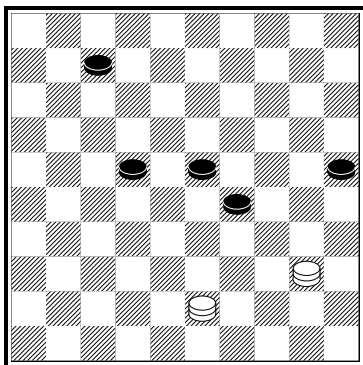

**10. C21 N.Tsomik 41,66**

< 46/35/36/50/43 >

16(228)2(293 A) 18 (32 B)34(37 C)2-30(41 VP<sub>1</sub>)45.36+. VP<sub>1</sub> (42)45.47+. A (30)35(293)18(38)2 - B.Агафонов, "64", 1969. – (32 DEE<sub>1</sub>) 27.16+. B (33)23.42/47+. C (338)24+. D (33)24(39)42/47 (44 F)40+. E (42)23.47+. E<sub>1</sub> (43)23.48+. F (43)38+.

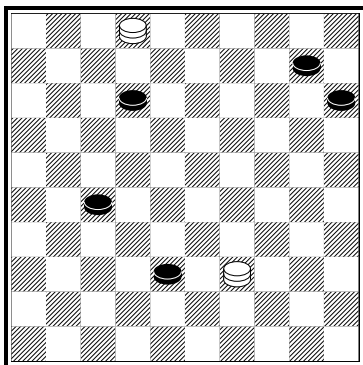

**9. C22 N.Tsomik 44,66**

< 50/40/38/44/55 >

25 Z(18 A)24 (14 B)31(43)38.42(20.37)47+. A (42)2-30(47 CD)24.5+.B (20)31+. C (18/31)14.48+. D (48)34/39/43+. Z 24?(20)31(18.42)=.

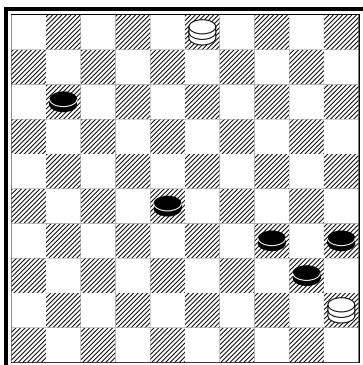

**17. C23 A.Kačiuška 21,33**

< 22/18/22/20/30 >

25(39 AA<sub>1</sub>)43(40)49(45)40.6+. A (44)6(49)44+. A<sub>1</sub> (32)7/2(44)11 ... +

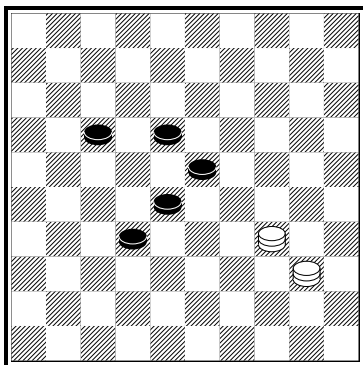

**12 C24 А.Ныров 32,5**

< 38/15/35/30 >

48(33)49(39 A)12.1+. A (338)37.46( 29) - G.Noordhuis , “Het Damspel”,1931. - 23(18-12 B)40 (28)49(33)43(22 C)16(39 D)11+.B (34)21(40 E)17(45)50+. C (21)16(39)49+. D (28)43+. E (39)49+.

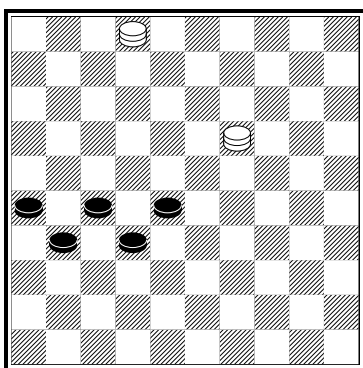

**C25 W.Riemsens 0**

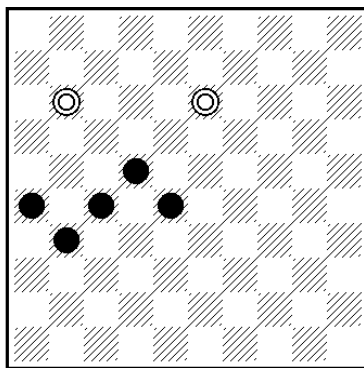

\* Е.Елизаров , 1983.

11\* (36 A)33(261)26(41)37.42(31.38)48+. A (33)39(38)24(32)47(36)17(37 B)28(361)36(42)37+. B (31)21(327)26+. [ \*Е.Елизаров , Шашки , 1983 . 16(282)19(28)11 ...**C25 !** ] [ АП ]

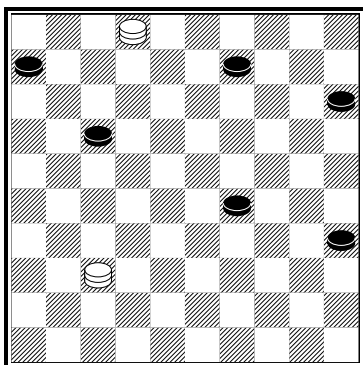

**13. C26 В.Трофименко 31,66**

< 45/15/32/35/28 >

26(20 ABC)25(33)7(38)48+. A (11)33(20)6(24)30+. [ поддавки ; некомпозиционно ] B (33)38/47 [ Это не дуаль, так как после 38(40) выигрывает и 20, и 49 ] [ VM ] (40)20 +. C (22)- В.Трофименко , чемпионат Украины-2012 - 3(33 D) 38/47(20)15(40)33(45 E)17(50)16+. D (20)25 - М.Lepšić, 2008 (МиФ 07-02-2009 )- (27 F)3(31 GH)11.24/15.33.50+. E (27)19(45)50(11)6 (50)19-28+. F (33)16(40 I)49(45)40.17+.G (40)11.35(33 J)30(38)48+. H (34)11 [ 3-8+ ] 25.39.50+. [ H = D<sub>1</sub> ] [ VM ] I (39)43/48(40)39(45)17(50)2.16+. J (34)44+.

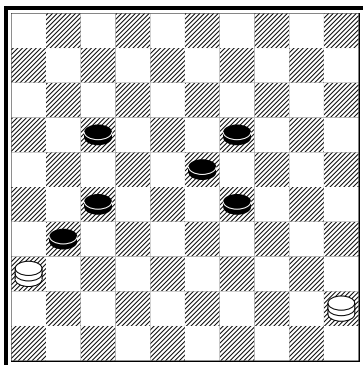

**8. C27 В.Шульга 48**

< 52/48/46/48 >

47(32AB)28.29(37)47+. A (22)2(36 C)18.19+. B (24)33+. C (22-28)18(36 D)31.11(28-32)16+. D (27-32.38)18 [ В.Агафонов , "64", 1967. ] [ АП ](42/43 EF)23.47/48+. E (32)27.16+.F(33)24(39.44 G)40+. [ авторская скрытая дуаль : F(33)24(39)42/47 (44 G)40+. ] G(43)38+.

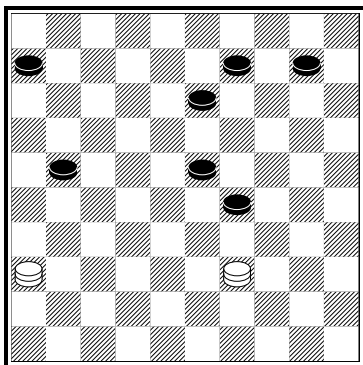

**1. C28 A.Moiseyev 78,33**

< 72/73/82/80/85 >

41(26 A)3(15 B VP<sub>1</sub>)48(33)17(38)22(11)4 Z(17)36(21)47(31)8(43)20.48+. VP<sub>1</sub> (31)11+. A (27) 3(11)6(34 C) - В.Качур "Шашки" ,1977 - 25(40)43(45 C<sub>1</sub>)21(50)21-17 Z<sub>1</sub>.15+. B (11)6(31 C<sub>2</sub>) 22(15 D)36(33)4(39 E)13(43/44)20.48/49+ C (32)21(37)32+. C<sub>1</sub> (31)27+. C<sub>2</sub> (34)21+. D (34)15 - В.Качур "Шашки" ,1977 - (39 FGH)25(44 D<sub>1</sub>)39.26+. D<sub>1</sub> (36)48(41)37+. E (38)20.15+. F (40) 17(45)50(37)47+. G (37)29.14+. H (36)14(39)33+. Z 9?(20)25(31)26(17)12(42)29(47)=. Z<sub>1</sub> 12?(18)5(45)=.

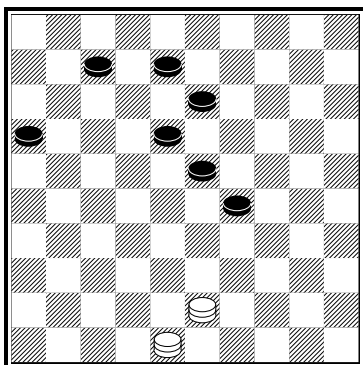

**11. C29 M.Tsvetov 40, 33**

< 40/32/39/42/55 >

42(21 A)2(34)37(29)19.39(23)25(33)14(29)20(34)38(40 B)33.50+.A (19)11 - NN , "Dame blanche" , 1999. 135/20 - 16(28 C)2(32 D)7(22)11(27 E)16(31)38(37)47+. B (39)49+. C (12)21(28)3(32)9(23)20 (37 F)14+. D (33)7(22)16(28 G) 43+. E (28)33 (37)47+. F (28)42+. G (39)11+.

Organizer :

**Michael Tsvetov** ( Israel )

Arbiters :

**JB – Johan Bastiaannet** ( Nederland )

**VB – Valdas Bieliauskas** ( Lietuva )

**AN - Арсен Ныров** ( Россия )

**VŠ - Виктор Шульга** ( Беларусь )

**EZ - Евграф Зубов** ( Россия )

The authors of remarks :

**AT – Alain Tavernier** ( France )

**VM – Virmantas Masiulis** ( Lietuva )

**JB – Johan Bastiaannet** ( Nederland )

**АП - Александр Полевой** ( Israel )

Coordinator :

Miljenko Lepšić ( Croatia ) , 01-04-2013.